GRACE

2218

BEGIN WITH REFRAIN

You Are Mine

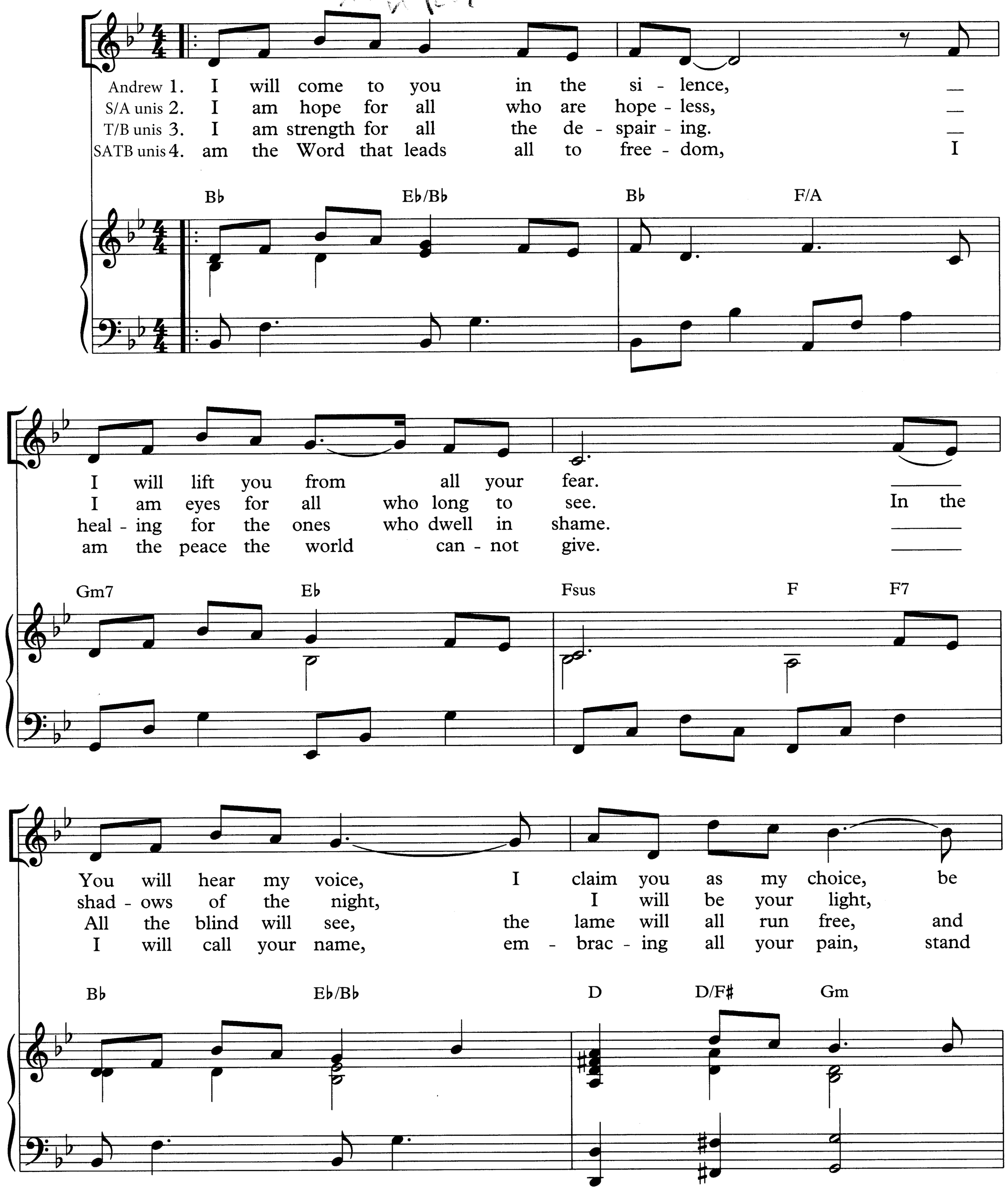

still and know I am here.
come and rest in
all will know my
up, now walk, and

Cm Bb/D Eb

1
Fsus F

2-4
me.
name.
live!

Fsus F

2-4
Fsus F Fsus F

TUTTI *Refrain*

Melody

Do not be a-fraid, I am with you. I have called you each by

Optional harmony

Do not be a-fraid, I am with you. I have called you each by

Bb Eb/Bb F/A Gm7 Eb

name. Come and fol - low me, I will bring you

name. Come and fol - low me, I will bring you

Fsus F B♭ E♭/B♭ F/A

home; I love you and you are mine.

home; I love you and you are mine.

Gm Gm7/F E♭ Fsus F B♭ F/B♭

Repeat ending *D.C.* *Song ending*

3. —
4. I

Repeat ending *D.C.* *Song ending*

Repeat ending *D.C.* *Song ending*

E♭/B♭ F/B♭ B♭ F/B♭ E♭/B♭ F/B♭ E♭/B♭ F/B♭ B♭