THEN WILL THE VERY ROCKS CRY OUT

"I tell you," He (Jesus) replied, "if they keep quiet, the stones will cry out." (Luke 19:40)

Words and Music by
BILL GEORGE, GARY McSPADDEN,
JOHN W. THOMPSON and RANDY L. SCRUGGS
Arr. by Mark Hayes

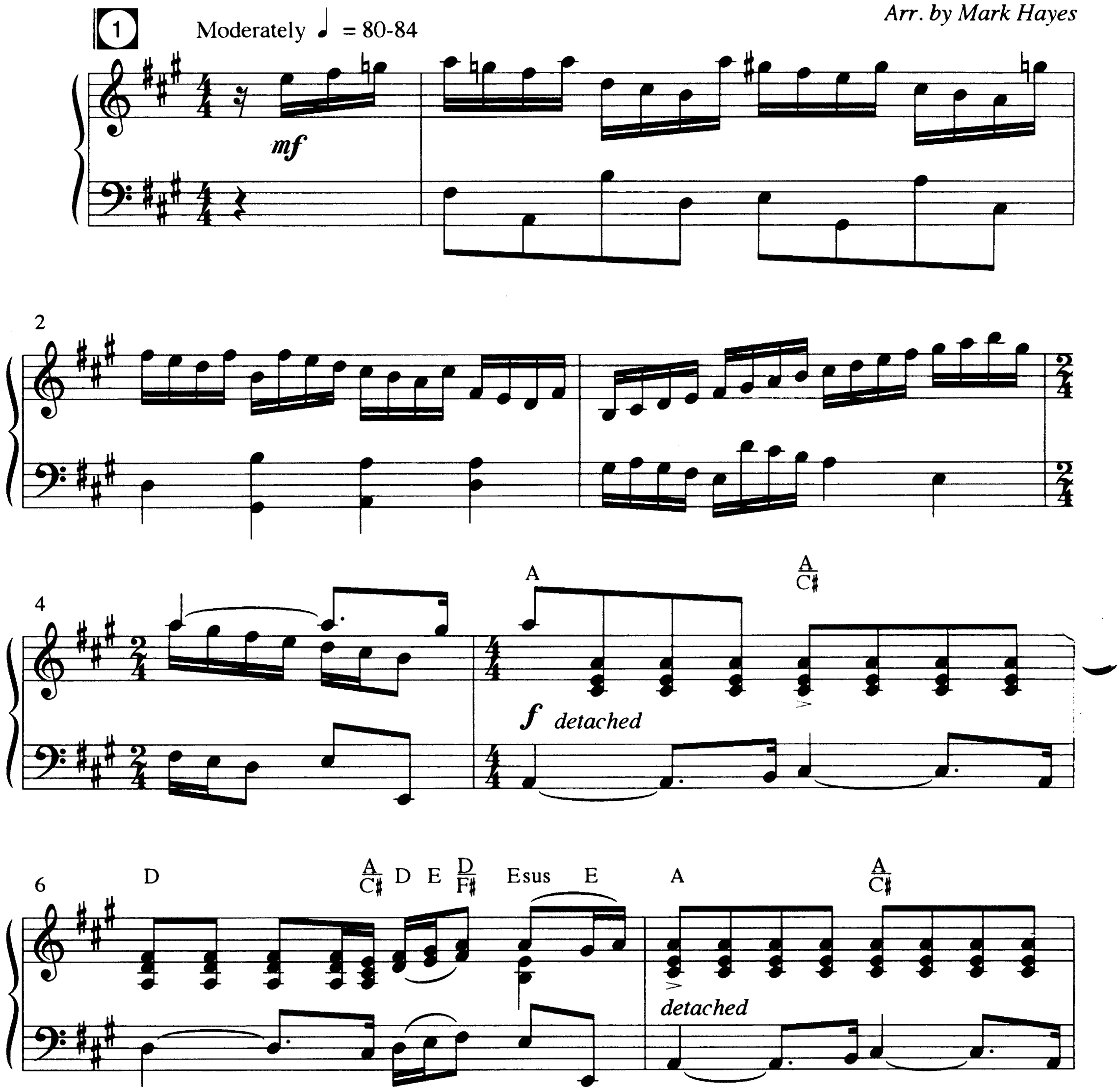

© 1984 Yellow House Music, BMG Songs, Inc. (admin. by Brentwood-Benson Music Publishing, Inc.).
Full Armor Publishing/Whole Armor Publishing (admin. byThe Kruger Organization, Inc.)
All rights reserved. Used by permission.

PRODUCT INFORMATION

001274996 . . . . Print 797242230394
005090394 . . . . CD Accompaniment Trax 797242230455
CD POINTS: 1 Split Trax: 1-7, Stereo Instrumental: 8, Choral Demonstration: 9
NOTE: All Accompaniment Trax include both Split Trax and Stereo Instrumental versions
001274999 . . . . Orchestration 797242230578
005289165 . . . Orchestration *(pdf)* 797242906978

To place an order, contact your favorite music supplier or LifeWay Worship.

All product available from LifeWay Worship or your favorite music supplier.
PraiseGathering Music Group - Telephone: 765-640-4428 / Fax: 765-608-5163
Visit our website at: praisegathering.com

PLEASE NOTE: Copying of this product is not covered by the CCLI license. For CCLI information call 1-800-234-2446.

8

2

9

f - *p*

If we keep our voic - es si - lent,

8

D E D/F♯ G Esus E

A D/A A

f - *p*

10

all cre - a - tion will rise and shout. If we fail to praise You, Fa - ther,

D/A A A/C♯ A/D E A D/A A

10

3 2nd time
5 4th time

12

4th time to Coda (pg. 5, ms. 22)

mf

then will the ver - y rocks cry out. From the cor - ners

4th time to Coda (pg. 5, ms. 22)

12

A/C♯ D A/E E7 A F C/E F F/A

flowing

mf

14

of cre - a - tion come the peo - ple of the

14

F F/A D F6 F C/E F F/A

16

Liv - ing God. Ev - 'ry tongue and

16

D/F♯ G F C/E F F/A

18

ev - 'ry na - tion gath - er now to

F F/A D F C/E F F/A

18

4

D.S. al CODA 𝄋
(pg. 3, ms. 9)

20

praise the Lord!

D.S. al CODA 𝄋
(pg. 3, ms. 9)

B♭ Gm Esus E7

20

CODA

22

mf

From a world of

22 CODA F C/E F F/A

mf

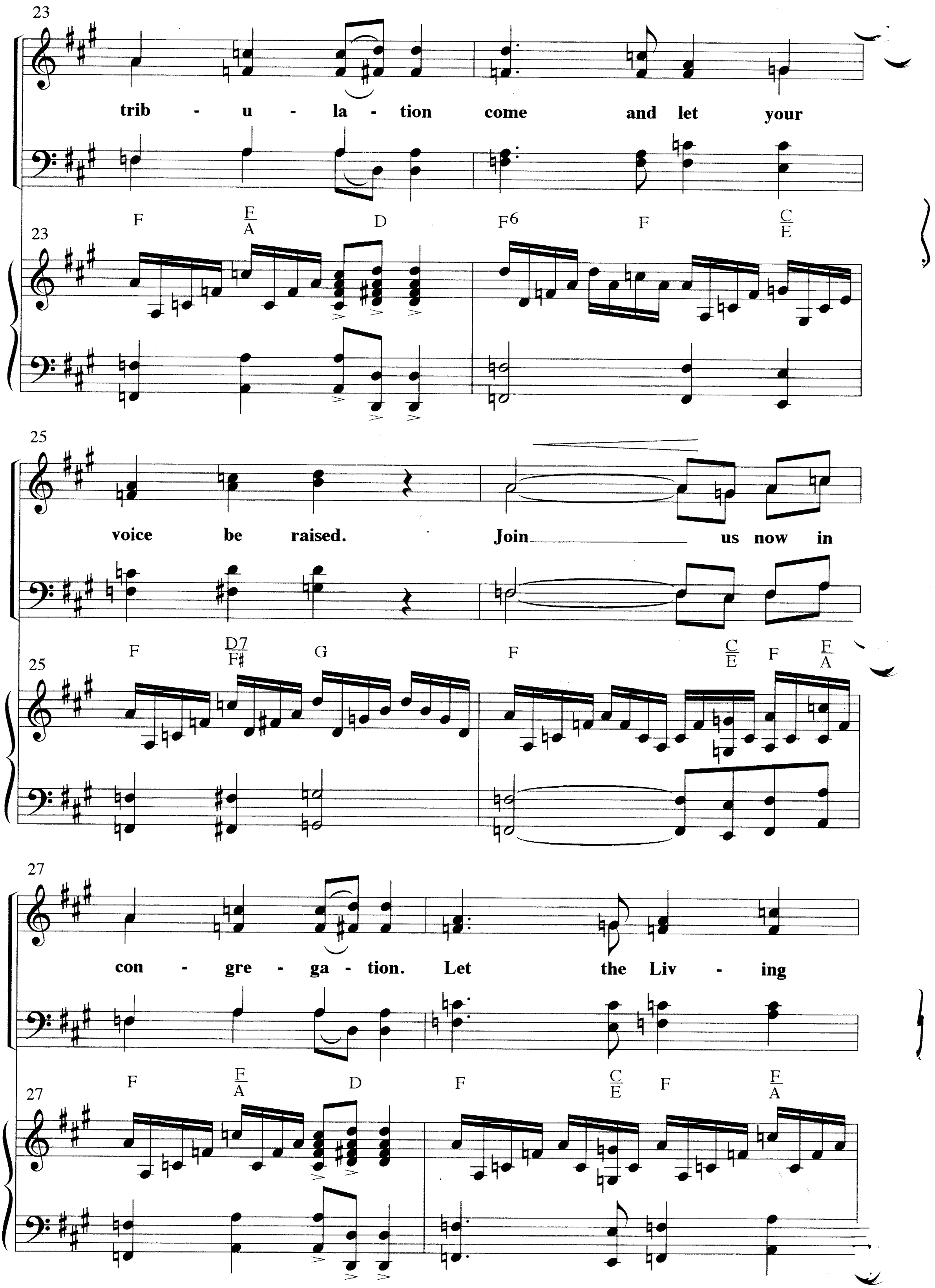
23
trib - u - la - tion come and let your
F F/A D F6 F C/E
25
voice be raised. Join us now in
F D7/F♯ G F C/E F F/A
27
con - gre - ga - tion. Let the Liv - ing
F F/A D F C/E F F/A

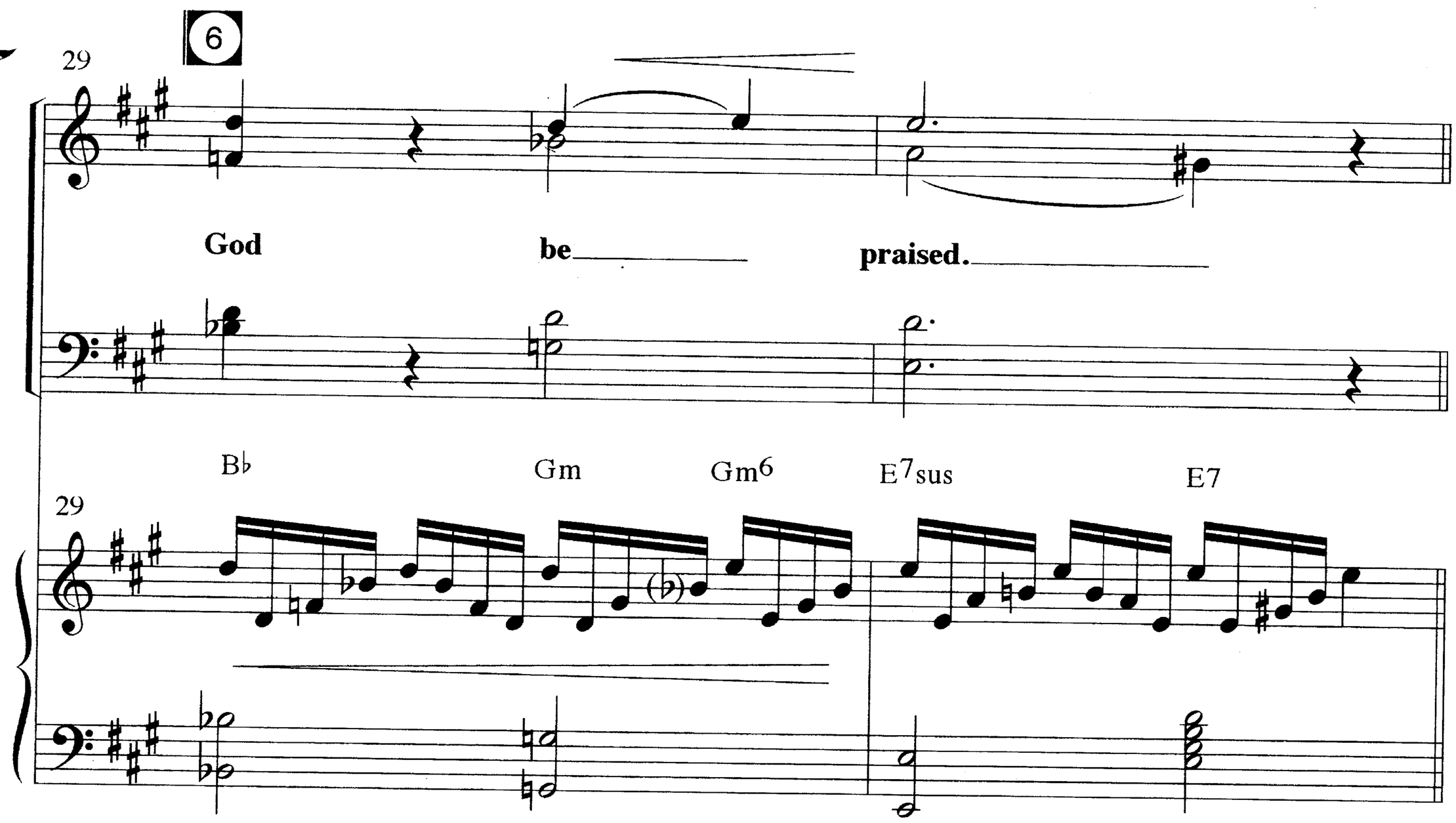
29
6
God be praised.
B♭ Gm Gm6 E7sus E7
29

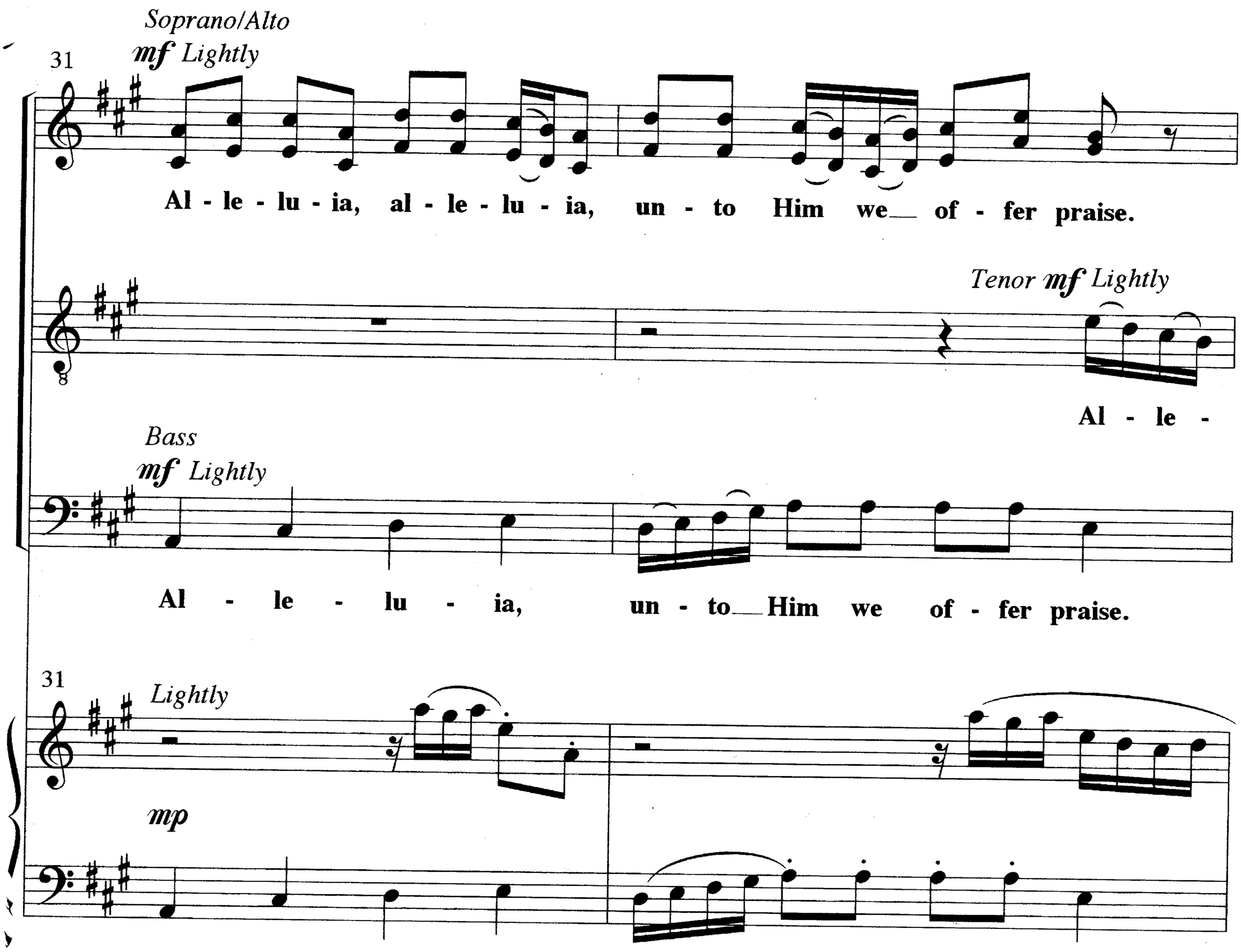
Soprano/Alto
31
mf Lightly
Al - le - lu - ia, al - le - lu - ia, un - to Him we of - fer praise.
Tenor mf Lightly
Al - le -
Bass
mf Lightly
Al - le - lu - ia, un - to Him we of - fer praise.
31
Lightly
mp

33

Al - le - lu - ia, al - le - lu - ia, this song of joy to Him we raise.

lu - ia, al - le - lu - ia we raise.

Al - le - lu - ia, al - le - lu - ia, al - le - lu - ia,

33

35

Al - le - lu - ia, al - le - lu - ia, in the heav - ens an - gels sing.

Al - le - lu - ia, sing, al - le -

al - le - lu - ia, in the heav - ens an - gels sing.

35

37

f

Al - le - lu - ia, al - le - lu - ia, give glo - ry to the most high King!

f

lu - ia, give glo - ry to the most high King!

f

Al - le - lu - ia, give the glo - ry to the most high King!

37

mf

39

7

39

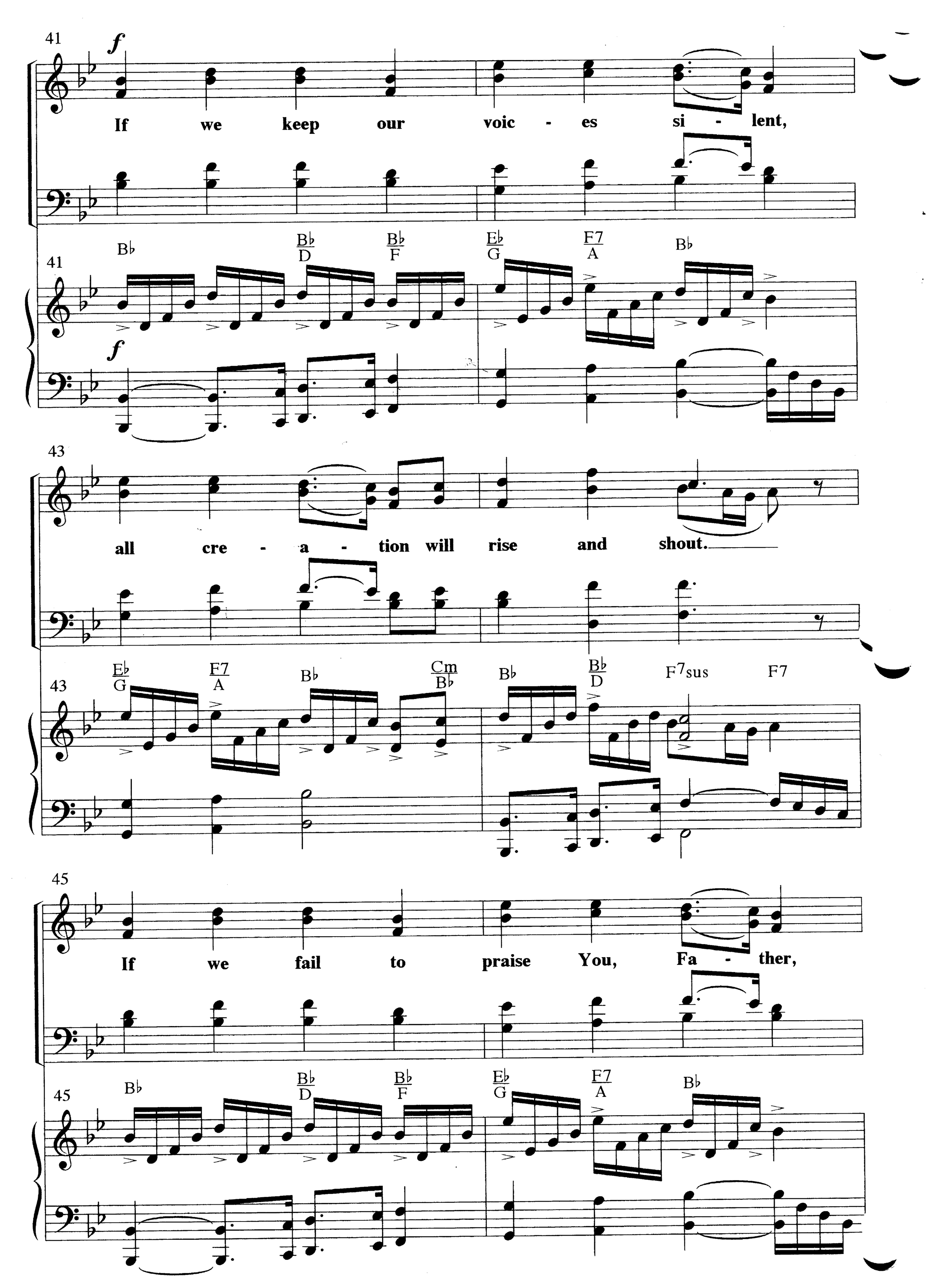
41
f
If we keep our voic - es si - lent,
Bb
Bb/D
Bb/F
Eb/G
F7/A
Bb
43
all cre - a - tion will rise and shout.
Eb/G
F7/A
Bb
Cm/Bb
Bb
Bb/D
F7sus
F7
45
If we fail to praise You, Fa - ther,
Bb
Bb/D
Bb/F
Eb/G
F7/A
Bb

47

then will the ver - y rocks cry

47

Bb/D Eb Bb/F F7sus F7

Al - le - lu - ia,

49

out. Al - le - lu - ia,

Bb Eb F/Eb

49

al - le - lu - ia,

51

rit. ff

al - le - lu - ia, A - men!

51

Dm7 Gm Cm7 Fsus F7 Bb

rit. ff