

June 26, 2022



15 Woodside Ave., West Lawn, PA 19609

P: 610-678-5611 F: 610-927-1225

Email: office@westlawnumc.org

Web: www.westlawnumc.org

**WELCOME TO WORSHIP
AT WEST LAWN UMC!**
In-Person & Live-Stream



WELCOME

Welcome to worship at West Lawn United Methodist Church!

We are excited that you have joined us today!

Greeters and Ushers will be happy to assist you with finding:

- A place to sit in our worship space
- Nursery or Nursing Room
- Classrooms
- Prayer Room
- Restrooms
- Provide a Listening Aid

If you are a first, second or third time guest, please fill out a Connect slip to let us know you worshipped with us today. Also, visit our Welcome Center in the Narthex for more information about WLUMC and to exchange your connect slip for a special gift! Those worshipping with us by live stream, please complete the Connect Card found on the WLUMC app or on our website under the Worship tab.

Guest Wifi Password: Rejoice!



SERVICES TODAY

- 8:00 AM—Traditional Worship Service / Sanctuary **
- 9:30 AM—Praise Worship Service / Sanctuary **
- 11:00 AM—Traditional Worship Service / Sanctuary
- 11:10 AM—Community Worship Service / Community Center **

** Worship Service is Live Streamed at:

www.westlawnumc.org, WLUMC App, Facebook, or on YouTube.

9:30 AM ~ SUNDAY SCHOOL

KEY: EB=Education Bldg. CC=Community Center SC=Sanctuary Bldg.

children

Infant & Toddlers	EB	Rm 104 (Nursery)
Age 3	EB	Rm 200
Age 4	EB	Rm 202
Age 5 / Kindergarten	EB	Rm 204
Grade 1	EB	Rm 206
Grade 2 / Grade 3	EB	Rm 208 & 210
Grade 4 / Grade 5	EB	Rm 207-209
Youth (Grades 6-7)	CC	Rm 202

adults

Barth Memorial Class: <i>Studying Numbers.</i>	EB	Rm 112
Loyal Pairs & Spares: <i>Transform: Fruit of the Spirit; Work of the Church; Pursuit of the People</i>	EB	Rm 110
Table Talk: <i>The Lord's Prayer</i> /Adam Hamilton	EB	Rm 109/111



Flowers on the Altar in the Sanctuary today are presented by:

In Honor of Faye Dundore

To place an order for flowers, contact Acacia Flower Shop at
610-376-8767 / acaciaflowershop@gmail.com by noon on Tuesdays.

TODAY'S WORSHIP

8AM & 11AM

ORDER OF WORSHIP

PRELUDE

WELCOME

CALL TO WORSHIP

HYMN

AFFIRMATION OF FAITH

ACT OF PRAISE

SCRIPTURE READING

MESSAGE

HYMN (*prayers with Prayer Team*)

PRAYER / LORD'S PRAYER

OUR LIFE TOGETHER

OFFERING

OFFERTORY

DOXOLOGY

HYMN

DISMISSAL WITH BLESSING

POSTLUDE

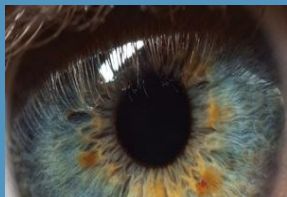

AND WHY WORRY
ABOUT A SPECK IN
YOUR FRIEND'S EYE
WHEN YOU HAVE A
LOG IN YOUR OWN?

-Luke 6:42

WORSHIP HIGHLIGHTS

MESSAGE

Pastor Chris Hardy

WORSHIP LEADER

Pastor Lisa Hoopes

SCRIPTURE READERS

Mark Wisniewski (8AM)

Pastor Lisa Hoopes (11AM)

SCRIPTURE READING

Luke 6:37-42 (NLT)

HYMNS

FWS #2164 - "Sanctuary"

UMH #389 - "Freely, Freely"

UMH #560 - "Help Us Accept Each Other"

UMH #94 - "Praise God from Whom All Blessings Flow"

UMH #378 - "Amazing Grace"

PRELUDE

Christopher Rodgers, organ

"Prelude on 'Holy Manna' " (McDonald)

"Prelude on 'Chereponi' " (Powell)

"Prelude Variations on 'Lauda Anima' " (Jones)

OFFERTORY

Christopher Rodgers, organ

"Come, Thou Fount of Every Blessing" (Philips)

POSTLUDE

Christopher Rodgers, organ

"Prelude & Fugue in F Major, BWV 556" (attr., Bach)

TODAY'S WORSHIP

9:30AM

ORDER OF WORSHIP

WELCOME

SONGS

PRAYERS

OUR LIFE TOGETHER

OFFERING

MUSICAL OFFERING

SCRIPTURE

MESSAGE

DISMISSAL WITH BLESSING

CLOSING SONG

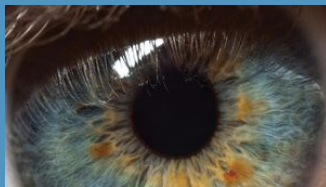

AND WHY WORRY
ABOUT A SPECK IN
YOUR FRIEND'S EYE
WHEN YOU HAVE A
LOG IN YOUR OWN?

-Luke 6:42

WORSHIP HIGHLIGHTS

MESSAGE

Pastor Chris Hardy

WORSHIP LEADERS

Pastor Lisa Hoopes (9:30AM)

Pat Kenna (11:10AM)

SCRIPTURE READING

Luke 6:37-42 (NLT)

WORSHIP SONGS

"Battle Belongs"

Artist: Phil Wickham

"Another In The Fire"

Artist: Hillsong

"Build My Life"

Artist: Passion

"Spirit Lead Me"

Artist: Influence Music

"All Hail King Jesus"

Artist: Bethel

11:10AM

ORDER OF WORSHIP

WELCOME

SONGS

OUR LIFE TOGETHER

OFFERING

PRAYERS / LORD'S PRAYER

SONGS

MEET & GREET YOUR NEIGHBOR

SCRIPTURE

MESSAGE

DISMISSAL WITH BLESSING

GRACE SPACE:

During our 11:10 service, children are welcome to use our carpeted "Grace Space" to quietly play during worship.

WLUMC PRAYER ROOM

Contact the office or pastors if you or a loved one is hospitalized or placed in rehab.

HOSPITALIZED THIS WEEK: John Goshert, Marsha Sarfert

Please remember in your prayers:

- Mission Partners: Divine Ministries, Haiti (TeamOne:27)
- Paula Schuetz & family on death of husband
- Kathleen on death of husband
- Our church, and others going through pastoral transitions
- Healing from cancer; strength and courage for the fight
- Those waiting for a diagnosis, procedure, biopsy, treatment, surgery & healing
- Emotional/physical healing from anxiety, depression & chronic pain
- Recovery from addiction; recognition of the problem, commitment to change
- Brain injury, stroke, memory loss, confusion; dementia
- Job situations, opportunities, new beginnings and changes
- Discernment & healing in relationships
- Placement that meets the needs of the person
- Those hungry, homeless, abused
- Opportunity House and Family Promise
- Ukraine and it's people
- May God guide the leaders of the world for peace
- All those serving in the Armed Forces and their loved ones at home

Prayers of Praise and Gratitude:

- The wonderful men that have been and are in our lives
- 2022 brought 5 new members to our prayer team—welcome!
- For the amazing work of the Peru mission team

6/19/2022

Susan C.	Bea	Bette	Bradley & Family	Harvey	Marty	Helen
Cindy & Dave	Alfred	Doris	Pastor Jeff & Cheryl	Ben	Kathy M.	Tom Bowersox
Nancy & Paul	Terry	Cary	summer griefshare team	Phil	Abby	Brian & Lucy
Evans Family	Jayme	Bill	Norman & Donna	Billy	Mike D.	Mckenzie
Wise Family	Angel	Donna K.	Josh & Amber	Bob	Barb	Jordan & Jacky
Lynette	Dave	Barry	Tabby & Justin	Karen	Sandy	Jim & Kim
Teddy & Bill	Cindy	Kathy	Gordy & Sherry	Joanne	Colleen	Jackson Hoffa
Patty & Ray	Gail	Priscilla	Chris, Angela & Sue	Bev	Megan	Robert Griffith
Jim & Patty	Tina	Roxanne	Rauenzahn Family	Elaine	Brandon	Rev. Jean Howe
LaManna, White & Mell Families	John G.	Brooke & Bret	Rev. Tom Ebersole & Kimm	Josh & Family	Bishop John Schol	Rev. Evelyn Kent Clark

How to engage the prayer ministries of our church :

- 1 Online via the church website or App under the WORSHIP tab.
- 2 Call in to: Anna Bickhart / 610-670-1671 ~ Mabel Reighley / 610-678-5141



P THE EBERSOLE FAMILY

HOST A MEET AND GREET

As we prepare to welcome Pastor Tom Ebersole and wife Kimm to the West Lawn UMC family, let's introduce them to our congregation through multiple small group gatherings. These **Meet & Greets**, which can take place in your home, at a neutral location, or at WLUMC, are being scheduled for late July and August. Sign up today to express an interest in being a host.

Yes, I am interested in hosting a MEET & GREET in late July or August. Contact me to make these arrangements.

Name: _____

Phone: _____

Email: _____

Questions? Kelly Rismiller: kelly@westlawnumc.org, 610-507-9141

ANNOUNCEMENTS & EVENTS

GRADUATION GIFTS

Did you graduate from high school or secondary education this year? Stop by the church office and pick up your gift from the church.

SUNDAY SCHOOL HELPERS

[Kelly Rismiller / 610-507-9141](#)

kelly@westlawnumc.org

Be the light of God to our youngest members! West Lawn's children's ministry is seeking additional Sunday School teachers and Nursery helpers, especially to fill in during the summer months. Contact Kelly to be a blessing to over 80+ children!

WOMENS BOOK CLUB

[Wednesday, July 13 / 7PM](#)

[Reiner Education Bldg / Room 201](#)

[Donna Barnhart / 610-678-7873](#)

dmbhart2@gmail.com

Women's Book Club will meet in July to discuss *Anxious People* by Fredrik Backman. August's book is *Defending Jacob* by William Landay. New readers always welcome! Come join the discussion! To be added to the email list or for information please contact Donna.

SUMMER DROP-IN CHOIR

[July 3 thru August 21](#)

[11AM Worship Service](#)

[John Coakley / 484-577-6630](#)

john@westlawnumc.org

Want a chance to share your musical gifts or sing God's praises but are not able to commit to a full choir season?

Join us for Summer Choir at the 11AM

Worship

Service.

No commitment,

no night rehearsals! Sing as your schedule allows. Meet in the choir room at 10:15AM Sunday morning to rehearse the piece we will sing that day and the one for the next Sunday. Once we have sung in the worship service all choir members can join their loved ones in the pews for the remainder of the service. THIS IS FUN!



HANDY PERSON NEEDED

[Trisha Rabold](#)

trisha@westlawnumc.org

A part of our revamping of the youth space includes being able to regularly use our game room. We are looking for an adult or two with the ability to rebuild some legs for two of our game tables, and put some simple tool TLC into our foosball table. Supplies will all be provided, we just need your tool know-how. Contact Trisha here at church if you're able to help.



**ENROLL NOW
FOR
2022-2023**

ANNOUNCEMENTS & EVENTS

BE A WORSHIP SERVANT

Would you like a way to become more involved in your church and meet new people? One easy way that you can serve is on a Sunday morning, as there are several opportunities to get involved, such as being a greeter/usher, helping out at the welcome center, or serving communion. Servants are especially needed at the 11:00 service. If you are interested, please contact:

- Terrie Jenkins for greeter/usher
- Carolyn Ortwein for welcome center
- Pastor Lisa for communion steward

All three can be found on a Sunday morning at the 11:00 service. Or you can call the church office for more information.

SUMMER SESSION

GRIEF SHARE[®]

YOUR JOURNEY FROM MOURNING TO JOY

WEDNESDAYS

6:30PM

HE-brews Café

NOW thru Sept. 7

Questions? Contact Pastor Lisa / 484-529-4517

*Everyone
has a story to tell*

Contact Pastor Chris to tell yours!



OUR STORY
PODCAST

Do you have an announcement to advertise or information that needs to be communicated to our church community? Email the details to announcements@westlawnumc.org and our Communications Director will help to determine a plan for spreading the word about your ministry.

WAYS TO FINANCIALLY SUPPORT OUR CHURCH & MINISTRIES

EFT - Electronic Funds Transfer

- Go to the West Lawn website www.westlawnumc.org and click on the GIVE tab. Follow the prompts to give or set-up recurring gifts.

WLUMC Smart Phone APP

- Go to your APP store and download the West Lawn UMC App. Click on the GIVING button and follow the prompts to setup.

Bill Pay

- An easy process offered by most banks to establish recurring or one-time gifts to be sent by check directly from your bank, without sharing any banking information with the church or a 3rd-party provider.

Mail in your contribution to the church office. Be sure to designate your name and what the contribution is for. Send to:

West Lawn United Methodist Church

15 Woodside Ave.

West Lawn, PA 19609-1664

Thank you for your financial support of WLUMC!



*Want to know more
about WLUMC?*

Contact a Pastor or the Church Office

West Lawn UMC

610-678-5611

INVITE - EMBRACE - EMPOWER

Attendance and Financial Report for June 19, 2022

	8:00	9:30	11:00	11:10	Total
Worship Leaders	7	5	6	3	21
In-Person Worship	89	115	78	30	312
Online Connections	137	90	—	20	247
Sunday School		89			
Tithes & Offerings for last week	\$20,475				
June Income (3 weeks)	\$127,940	2022 Budget Income To Date: \$652,686			
June Income Goal	\$122,105	2022 Budget Goal (12 months) \$1,560,934			

mark your Calendar

Jun 29	Griefshare
Jul 3	Summer Choir Begins (<i>meet In choir room at 10:15AM</i>)
Jul 3	Pastor Tom Ebersole's 1st Sunday
Jul 4	OFFICE CLOSED—HOLIDAY
Jul 6	Griefshare
Jul 10	Baptism / New Member Joining Sunday
Jul 13	Griefshare
Jul 13	BBQ & a Book Men's Ministry
Jul 15	Food Pantry

MINISTRY STAFF

Rev. Tom Ebersole Lead Pastor Ext. 12 / tom@westlawnumc.org	Rev. Chris Hardy Associate Pastor Ext. 13 / chris@westlawnumc.org
Rev. Terry Cooney Pastor of Visitation Ext. 23 / zeerovernv73@gmail.com	Lisa Hoopes Lay Pastor Ext. 14 / lhoopes@comcast.net
Daryn Zeiner Director of Admin & Outreach Ext. 11 / daryn@westlawnumc.org	John (Doc) Moyer Lay Leader jmoyeratc@gmail.com
Kelly Rismiller Director of Children & Family Ministries Ext. 19 / kelly@westlawnumc.org	Trisha Rabold Youth Director Ext. 40 / trisha@westlawnumc.org
John Coakley Music Director Ext. 17 / john@westlawnumc.org	Pat Kenna Director of Contemporary Music Ext. 33 / pat@westlawnumc.org
Elise Coakley Preschool Director Ext. 18 / elise@westlawnumc.org	OFFICE HOURS 9AM—4PM M-F 610-678-5611 / 610-927-1225 fax office@westlawnumc.org www.westlawnumc.org

WELCOME

Our New Lead Pastor

REV. TOM EBERSOLE



Join us for worship Sunday, July 3rd as we welcome Rev. Tom Ebersole and his wife Kimm. They have been married for 36 years and have two grown sons, Cole, and Ross. Kimm and Tom have known each other since childhood and grew up together in Chambersburg, Pennsylvania. Their common ground was the Chambersburg Fourth Street Church of the Brethren where they married in 1985.

Tom graduated from Penn State University in 1987 with a B.S. in Earth and Mineral Sciences. Kimm is a registered nurse with a BSN from Bloomsburg University. She also holds a Masters in Healthcare Administration from Villanova University.

Following college the Ebersole's moved to the Philadelphia area where Tom pursued a career in the environmental industry. Kimm worked as an CICU nurse at the Hospital of the University of Pennsylvania and later as the Director of Quality Management at a Philadelphia based HMO. In 1992 Kimm founded a Wayne based healthcare consulting firm which Tom joined in 1994.

After attending Wayne United Methodist for ten years, Tom accepted the call to ministry and started seminary studies in the Spring of 2001. One year later he was appointed pastor at Valley Forge United Methodist and remained there for 6 years. In 2003 he attended the UM Northeast Jurisdiction Local Pastors Licensing School at Drew University and in May of 2008 completed a Masters in Divinity at Palmer Theological Seminary in Wynnewood, PA. In August of 2008 Tom was appointed full-time to Messiah United Methodist in Lafayette Hill, PA. At Annual Conference, May 2010, Tom was ordained Elder in the United Methodist Church.

In 2015 the Ebersole's sold the family business and Tom returned with Kimm to Wayne United Methodist Church as lead pastor where he served until accepting the bishop's appointment to West Lawn United Methodist. Today Kimm works with a legal healthcare consulting firm as Director of Marketing and Compliance. Both Tom and Kimm are excited to join the West Lawn Church family in ministry.