January 11, 2026

Ferguson Avenue Baptist Church

10050 Ferguson Avenue ❖ Savannah, Georgia 31406

Where Christ Is Exalted and the Fellowship Is Exciting

FABC Elders

Bob Dimmitt
Senior Pastor
912-398-4363
bob@fabchurch.com

Tom Keller
Pastor/Sr Adults
912-308-3767
tom@fabchurch.com

Glen Martin
Elder
912-661-1402
glen@fabchurch.com

Steve Posner
Elder
912-704-5617
steve@fabchurch.com

FABC Phone:
912-355-0949
office@fabchurch.com

www.fabchurch.com

Scan this QR code and download our app to your favorite device.

Announcements

Choir Practice
The Adult Choir will present the cantata *No Greater Love: Remembering the Death and Resurrection of Jesus* on Sunday, **March 29**, at 6:00 p.m. Choir practice begins **this afternoon** at 5:00 p.m. Anyone who is able and willing to sing their part is welcome. No audition necessary. Rehearsal aids will be provided.

Joy Class Resumes
The Joy Class will meet Tuesday, **January 13**, at 9:00 a.m. All ladies are invited to come and bring your crafts to work on. They meet on the second and fourth Tuesdays.

New Women's Bible Study
The Women's Bible Study group will meet Tuesday nights at 6:15 p.m., beginning this Tuesday, **January 13**. See Jessica Dimmitt or Emily Herb to get a book or if you have questions.

Deacons' Meeting
Tuesday, **January 13**, at 7:00 p.m.

Wednesday Night
This Wednesday, we'll have Sloppy Joes for supper at 5:30 p.m., Adventure Club at 6:20, Youth at 6:30, and Bible Study at 6:45. Sign up in the hall for suppers!

Women of Light Ladies' Night Out
All women in the church are invited to have dinner together on Friday, **January 16**, at Jim 'n Nick's Barbecue at 7822 Abercorn Street, in front of Oglethorpe Mall. Sign up sheet coming, and you'll meet at the restaurant at 5:30 p.m.

Quarterly Members' Meeting
The first Quarterly Members' Meeting of the year is on the afternoon of Sunday, **January 18**. The time is TBA.

Old Savannah City Mission CHICKEN!
The free food from the Old Savannah City Mission is no longer available to us. If you would like to share how God used the food to bless your family and others, please come

Continued on p. 5

Welcome and Announcements

Call to Worship
Psalm 67:1-3
Pew Bible p. 481

Prayer of Praise

Greeting
(When singing begins, please make your way to your seats and sing along!)

Would you be free from your passion and pride?
There's pow'r in the blood, pow'r in the blood;
Come for a cleansing to Calvary's tide.
There's wonderful pow'r in the blood.
There is pow'r, pow'r, wonder working pow'r in the blood of the Lamb;
There is pow'r, pow'r, wonder working pow'r in the precious blood of the Lamb.

Prayer of Thanksgiving

Hymn, bulletin p. 7
"All People that on Earth Do Dwell"

Prayer of General Confession
Tom Keller
2 Corinthians 13:11-14
Pew Bible p. 971

Hymn, bulletin p. 8
"Ancient of Days"

Scripture Reading
Romans 10:5-17
Bob Dimmitt
Pew Bible p. 946

Hymn #454, bulletin p. 9
"What a Wonderful Savior"

Message
Bob Dimmitt
Saint Peter's Fish
Matthew #115
Matthew 17:22-27, Pew Bible p. 823

Hymn, bulletin p. 10
"Now Unto Him"

Saint Peter's Fish
Matthew #115
Matthew 17:22-27

At age of 20, each Jewish male registered for a census. Once enrolled he was commanded to pay 10 gerahs or half a shekel (about 5 dollars) as a "*contribution to the Lord*" annually for "*the service of the tent of meeting*" (Exodus 30:11-16).

Jesus exercised His kingship over nature to provide what was needed.

Observations:
It is the only miracle He (Jesus) performed to meet His own need.

It is the only miracle using money.

It is the only miracle using one fish.

This was one of many miracles that Jesus performed for Peter.
1.
2.
3.
4.
5.

It is the only miracle which does not have the results recorded.

1 Peter 5:6-10

Anxiety is a self-contradiction to true humility. Unbelief is, in a sense, an exalting of self against God in that one is depending upon self and failing to trust God.

THE HALF-SHEKEL OFFERING: PARTNERSHIP IN THE HOLY TEMPLE!

THE CHAMBERS IN THE HOLY TEMPLE FOR THE STORAGE OF THE HALF SHEKEL DONATIONS

The shekels that were brought to the Holy Temple were submitted to the treasurers and they would store them in a special chamber in the Holy Temple.

Maimonides writes that there were two chambers which were dedicated for the storage of the half-shekel donations: One chamber which was the general treasury for the half-shekel donations. This chamber is called the 'Chamber of the Shekels.' This chamber housed three large collection boxes.

Coins were withdrawn from this chamber three times a year; before the three festivals: Passover, Shavuot and Sukkot. Each time three boxes which contained the weight of three *se'ah* (aprox 7.7 liters) of coins each were withdrawn from this chamber. This money, which was designated for the purchase of communal offerings, was then transferred to the 'Chamber of the Offering'.

This chamber was guarded and its doors were securely locked. In addition, its doors were sealed with a stamp. This would serve as proof that the doors had not been opened.

The coins that remained in the collection boxes, after all the yearly funds were withdrawn, were called the 'Leftover of the Chamber'. These coins were used to support other purposes for the betterment of the Holy Temple and the city of Jerusalem.

THIRTEEN COLLECTION BOXES

There was an additional designated place in the Holy Temple where individuals could submit their half-shekel donation.

There were thirteen collection boxes in the Temple… The box labeled 'new shekels' was designated for the half-shekel donation that was brought every year for the needs of that year. The box labeled 'old shekels' was for one who did not bring his half-shekel the previous year, who would contribute his shekel for the following year."

Maimonides wrote: *"There were always thirteen collection boxes available to the public in the Holy Temple. Each box was in the shape of a 'horn', the first was for the collection of the half-shekel donations of the current year. The second was for the collection of the previous year's half-shekel donations…"* The collection boxes were in the shape of a 'horn', narrow on top, to prevent thieves from reaching inside and taking money.

THE ALLOCATION OF THE FUNDS OF THE HALF-SHEKEL DONATION

The funds which were gathered from the half-shekel donations were allocated by the treasurers of the Temple to purchase all that was needed for the service of in the Holy Temple: Animals for the communal offerings, such as the '*Tamid*' - Daily Offering and the holiday Additional Offerings, wine for the libations, fine flour and oil, salt for the offerings, spices of the incense, the ingredients for the Showbread, the *Omer* offering, and the Twin Loaves, a red heifer, the scapegoat and a strip of wool dyed crimson for the service of the Day of Atonement service.

Additionally, certain salaries were paid out from these funds such as the salary of the craftsmen and workers of the Holy Temple; those that prepared the incense

and the showbread, proofreaders of the Torah scrolls in Jerusalem and judges.

Other endeavors were funded from the left-over of the half-shekel donations, such as funding for the building of the Holy Temple, the courtyards, the Sanctuary and the Outer Altar. Additionally, these funds would pay for projects in the area surrounding the Holy Temple: The bridge which led to the Mount of Olives for the preparation of the red heifer, a ramp on which the scapegoat was led away from the Temple. The funding to build and upkeep the water aqueduct in Jerusalem, the surrounding walls and towers, and all that was needed for the building and upkeep of the city of Jerusalem.

Moreover, this funding enabled ample accommodations for the hosting of pilgrims in Jerusalem; providing water sources, sleeping accommodations and so on.

Continued from p. 1

to Sunday evening worship, **January 18**, to celebrate how far and wide God blessed His people over the last 14 months. We should always remember to thank God for His undeserved mercy and grace.

Senior Saints' Lunch

The Senior Saints will have lunch together at Spanky's Southside on Tuesday, **January 20**. Sign the list in the hall and meet at the restaurant at 11:00 a.m.

Fourth Annual Pig Pickin'

Pig Pickin'
Low Country Soil
Townsend
1:00 p.m.

Kelly and Dawn Stanford, Napoleon and Savannah Martin, and David Clark are going for a fourth (I counted wrong) annual Pig Pickin' (or, if you prefer, Pig Roast) on Saturday, **January 24**, starting at 1:00 p.m., at their farm, Low Country Soil, at 5702 GA Hwy. 57, Townsend, Georgia. It's a little earlier this year, but hopefully the weather will be nice, and there will not be any major road construction along I-95. There will also be hamburgers and hot dogs. You can bring a side dish if you like, but you don't have to. All are welcome! Robert Holland has volunteered to drive the bus. Sign up and meet at the church at 12:15 if you want to join him!

Men's 5th Saturday Breakfast

There is a Men's 5th Saturday Breakfast on Saturday, **January 31**, from 7:15 to 8:45 a.m. Ric Zittrouer and Jack Moore will prepare the breakfast, and Bob Dimmitt will share from the Scriptures. Guys of all ages are welcome. Sign the list in the hall!

Home Fellowships

Let Dawn know if you'd like to host a Home Fellowship on Sunday, **March 1**! We only need 3 more homes.

Ghost Pirates Hockey Game

Shawn Champion is organizing a group to go to the Savannah Ghost Pirates hockey game on Friday, **March 13**. Puck drops at 7:00 p.m. Go green or go home! Fill the stands in Ghost Pirates green for Green Out Night at Enmarket Arena! Tickets are $25. Sign the sheet in the hall if you'd like to go!

Important Upcoming Events

January:

13	Joy Class resumes	9:00 a.m.
13	Women's Bible Study begins	6:15 p.m.
13	Deacons' Meeting	7:00 p.m.
16	WOL Ladies' Night Out: Jim 'n Nick's, Abercorn	5:30 p.m.
18	Quarterly Members' Meeting	TBA
20	Senior Saints Lunch: Spanky's Southside	11:00 a.m.
22-24	Founders' Conference for Pastors	
24	Pig Roast at Low Country Soil, Townsend	1:00 p.m.
31	Men's 5th Saturday Breakfast	7:15 a.m.

February:

1	After Church Fellowship	7:00 p.m.
3	Elders' Meeting	7:00 p.m.
6-7	Leadership Retreat **(note new date)**	
7	Lunch at Old Savannah City Mission: DeLoach family, Kelly Zittrouer, Eleanor Bowden	11:00 a.m.
8	Senior Saints' Valentine Banquet	12:00 p.m.
10	Deacons' Meeting	7:00 p.m.
13	Young Adult Palentine Event	TBA

March:

1	Home Fellowships	6:00 p.m.
3	Elders' Meeting	7:00 p.m.
7	Lunch at Old Savannah City Mission: Charles & Cindy Wise, Jimmy & Janice Donaldson	11:00 a.m.
8	Daylight Savings Time Ends	
10	Deacons' Meeting	7:00 p.m.
13	Ghost Pirates Hockey Game	
13	WOL Ladies' Night Out: TBD	
28	Family Easter Event	
29	Easter Cantata	6:00 p.m.

All People That on Earth Do Dwell

Thomas Ken, 1637-1711
Louis Bourgeois, c. 1510 - c. 1561

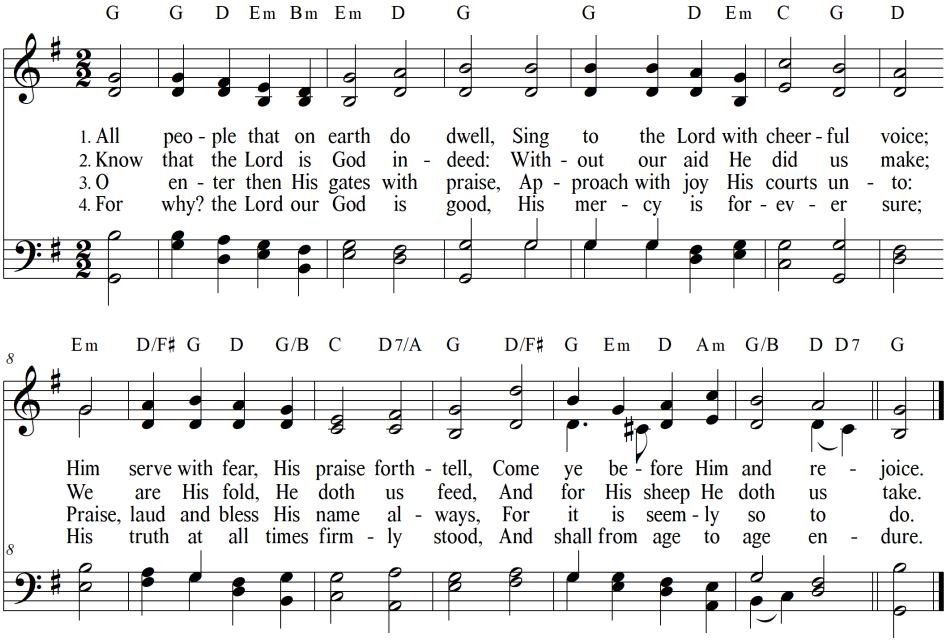

CCLI Song # 82096
© Words: Public Domain | Music: Public Domain
For use solely with the SongSelect® Terms of Use. All rights reserved. www.ccli.com
CCLI License # 2358754

New Date for Leadership Retreat

The retreat for our Elders and Deacons has been moved to February 6-7. Please let any of them know if you have something you'd like them to discuss. Please be praying for our church leadership!

Tom Keller is Organizing a Cruise!

Tom is planning a 7 night/8 day cruise on the *Caribbean Princess* from Sept 20-27. The ship departs from and returns to Port Canaveral, Florida. Ports of call include Nassau, Bahamas; Princess Cays, Bahamas (Princess' private island); Amber Cove, Dominican Republic; and Grand Turk Island, Turks and Caicos Islands. Price is $1812 for an Oceanview Stateroom and $2012 for a Balcony Stateroom, double occupancy. There is a signup sheet in the hall for anyone interested. We'll need to know soon who wants to go so Tom can secure the rooms and the price.

Ancient of Days

Jonny Robinson, Rich Thompson,
Michael Farren, Jesse Reeves

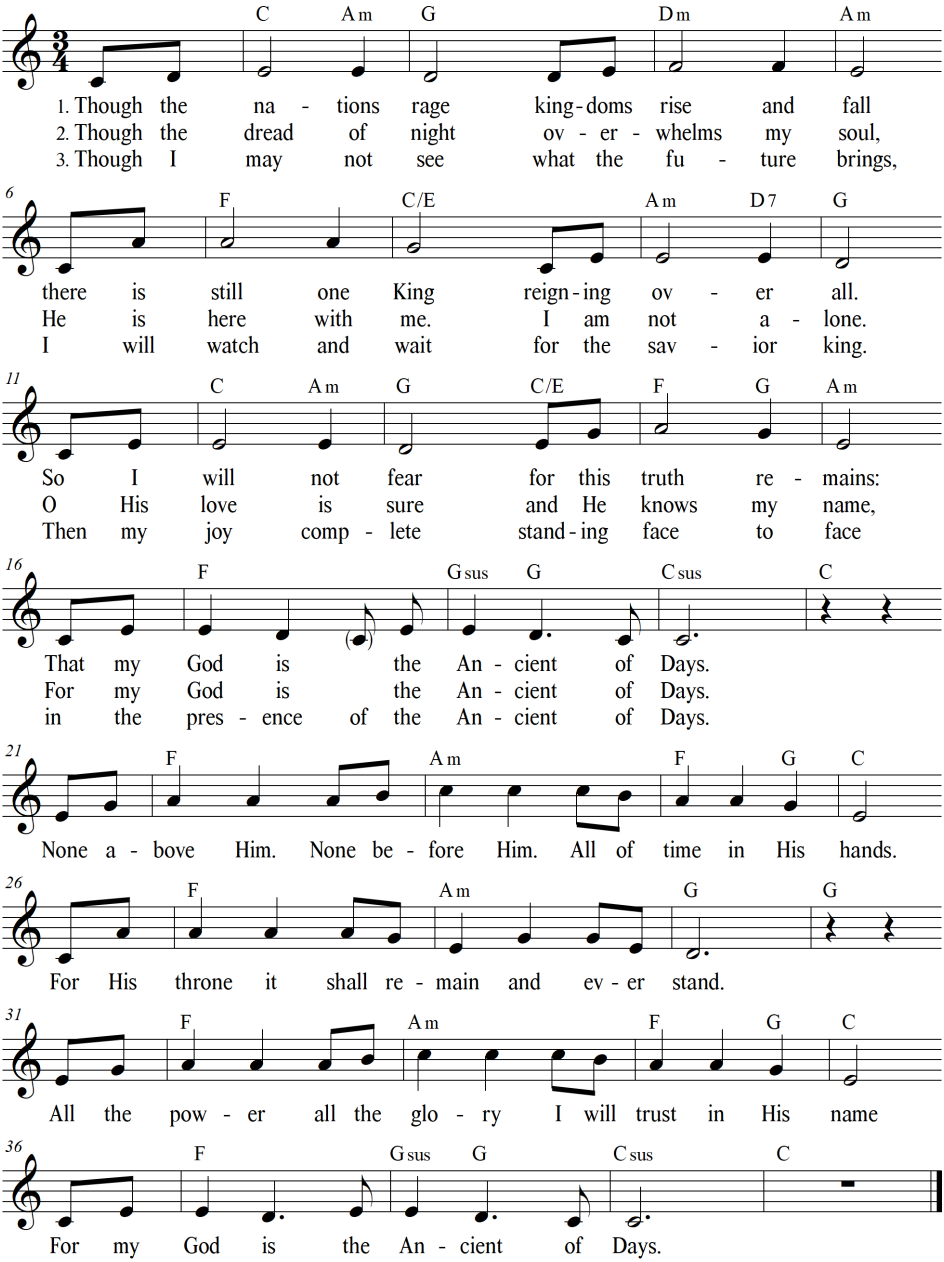

CCLI Song # 7121851
© 2018 CityAlight Music | Farren Love and War Publishing | Integrity's Alleluia! Music | BEC Worship | WriterWrong Music
For use soleyly with the SongSelect® Terms of Use. All rights reserved. www.ccli.com
CCLI License # 2358754

What a Wonderful Savior! 454

ELISHA A. HOFFMAN, 1839-1929 ELISHA A. HOFFMAN, 1839-1929

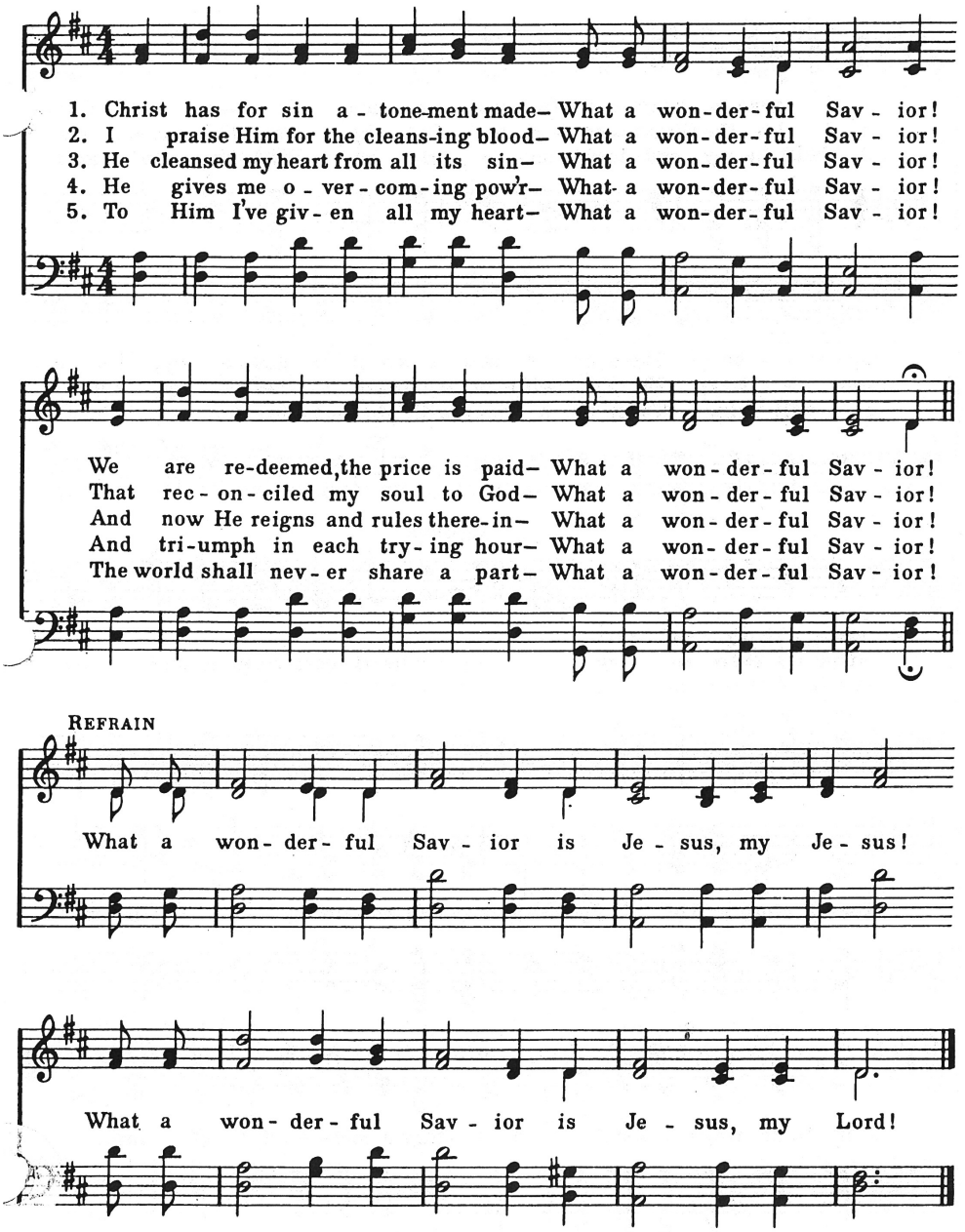

Now Unto Him

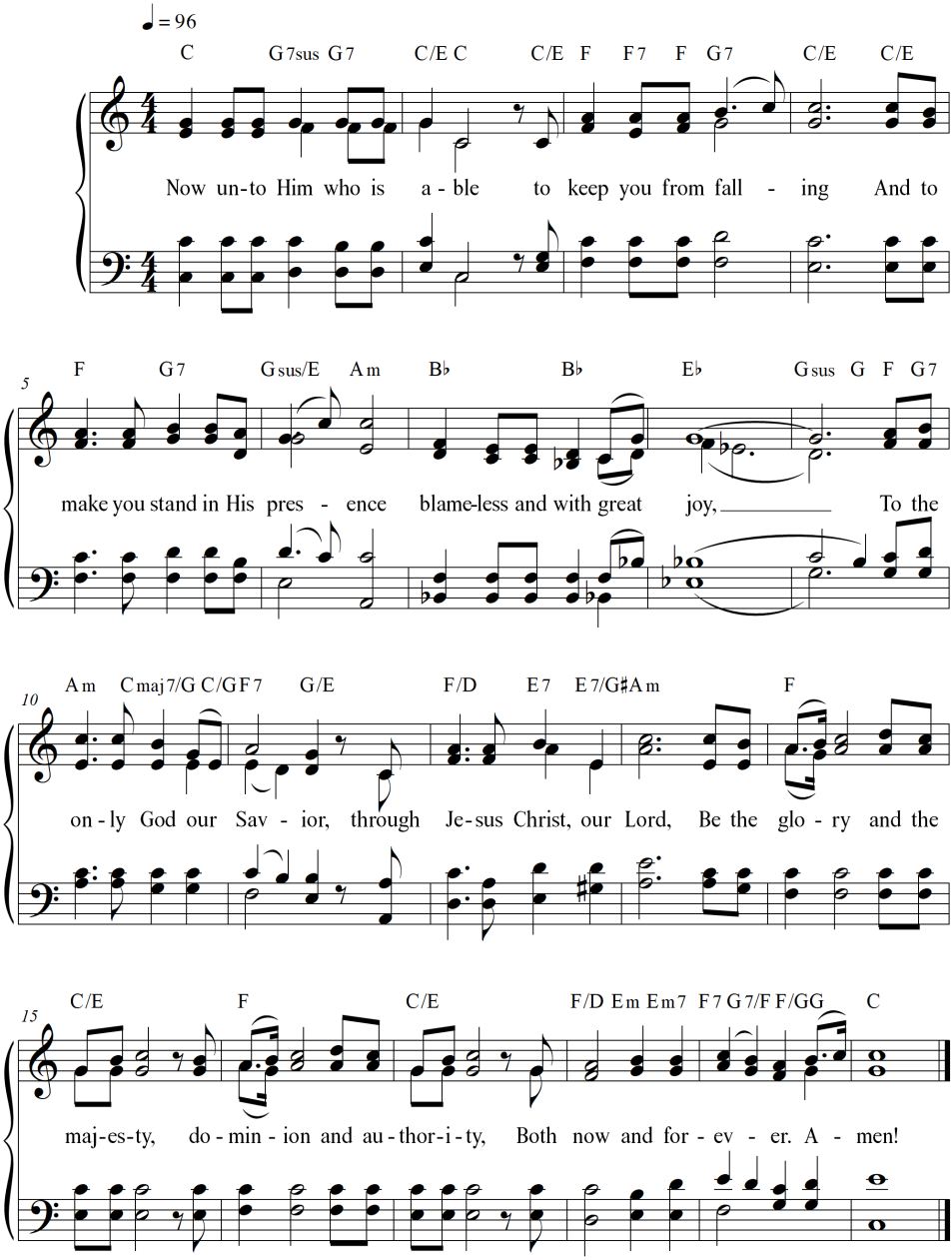
♩ = 96
C G7sus G7 C/E C C/E F F7 F G7 C/E C/E
Now un-to Him who is a-ble to keep you from fall - ing And to
5
F G7 Gsus/E Am B♭ B♭ E♭ Gsus G F G7
make you stand in His pres - ence blame-less and with great joy, To the
10
Am Cmaj7/G C/G F7 G/E F/D E7 E7/G♯ Am F
on-ly God our Sav - ior, through Je-sus Christ, our Lord, Be the glo - ry and the
15
C/E F C/E F/D Em Em7 F7 G7/F F/G G C
maj-es-ty, do-min-ion and au-thor-i-ty, Both now and for-ev - er. A - men!

Articles

A Tapestry of Bitter and Sweet Providence

By Neil Longwe

So she went out, entered a field and began to glean behind the harvesters. As it turned out, she was working in a field belonging to Boaz, who was from the clan of Elimelek. Just then Boaz arrived from Bethlehem and greeted the harvesters, "The Lord be with you!"
Ruth 2:3-4

I once heard it said that our lives are like one big tapestry, the back of it is a series of messy strands and knots. The jumble of threads is all the difficult and challenging circumstances we go through, the heart break, the hurts, the frustrations, the doubting of God's goodness, the short-lived successes, and the mundane times. What we need to remember is there are two sides to the tapestry, we might not be able to makes sense of the back, but God is the master weaver who is producing a glorious picture on the front using the good, the bad and the ugly threads of our lives to produce his masterpiece.

The Book of Ruth is the story of two women who experienced their fair share of twisted knots, frayed edges, and difficult circumstances. After the death of her husband and two sons, Naomi returns home to Bethlehem destitute, broken hearted and bitter. Accompanied by her loyal (Moabite) daughter in law Ruth, the two women seek to forge a new life in the city known as the "House of Bread".

In the second chapter of the book, we read of Ruth seeking to glean some leftover crops in an Israelite field. It just so happens the field belonged to a man named Boaz. What a coincidence! What a stroke of luck! That Ruth just happened to be walking into the field that belonged to Boaz, a wealthy man who also is distant relative of non-other than Naomi. Go figure! Ruth had no obvious reason to pick this field over any other. It is not as if there were signs and boundary fences indicating whose land she was entering.

I love the fact the Bible uses the phrase "as it turned out". The literal translation is "as chance chanced" or we might say "as luck would have it". The narrator of the story deliberately uses this phrase as a rhetorical device or hyperbolic irony. In attributing Ruth's good fortune to chance, the phrase points ironically to the opposite end of the spectrum, mainly the sovereignty of God. It is as if the author is exclaiming "there is no such thing as chance!!" All of this is the work of God's providence! That is all the happens stance are all a result of God's sovereign care in their lives.

There are two specific ways we see God's providence in chapter two: firstly, that God would have the provision of the levirate marriage law, which enabled a relative known as the Kinsman redeemer to marry the widow of a deceased relative to provide an heir for the deceased. The mention of Boaz as a distant relative should grab our attention—we are observing the orchestration of the divine match maker. The second way is the provision for widows and foreigners to be fed by the covenant community (Lev. 17:9-10 and Deut. 24:19-22).

The significance of Ruth's seemingly random decision to glean in that particular field, at that particular time on that particular day demonstrates that Ruth's steps were ordered by God, and we are soon to discover that this meeting will have a significant impact not only the future welfare of both Ruth and Naomi but on God's unfolding story of redemption. After all, from the eventual marriage of Boaz to Ruth came Ruth's great grandson King David, who's great descendant was the Lord Jesus Christ. Jesus was not only born in the "House of Bread" but is the bread of life who provides, governs and sustains all of life.

Many of us may be going through difficult and challenging times, and we may not understand what we are going through, but God is using it for our benefit (Romans 8:28). The providences of God, as the puritan preacher John Flavel once put it, are like the Hebrew words; they can only be read properly backwards.

Why not take a moment this week to reflect on the steadfast love of God on your life, on how he has protected, sustained, and provided for you. "*Give thanks to the Lord, for he is good; his love endures forever*." Psalm 118:1 ❖

If there is no God and we live in a strictly material, evolving universe, violence and suffering are just a part of the natural world with no inherent morality attached to them. In this case violence would not be evil; it would simply be a part of the evolutionary process. Without God compassion for others is nothing but chemical changes in the brain. Suffering is meaningless, violence is meaningless. There is no such thing as good or evil.

Bob Dimmitt

Food for thought: Ever think that there are some drawbacks to the immense freedom we have here in America? Here is one to ponder: so much freedom can increase our loneliness because we no longer have to stay in one place and "do life" with people who are also staying in this place; therefore we don't make commitments. Why commit if we don't have to? Why risk getting stuck in undesirable circumstances …

Barry Cooper comments:
"The god of open options is a cruel and vindictive god. He will break your heart. He will not let anyone get too close. But at the same time, because he is so spiteful, he will not let anyone get too far away because that would mean they are no longer an option. On and on it continues, exhausting, frustrating, confusing and endless, pulling towards and then pushing away, like the tide on a beach, never finally committing one way or the other. We have been like the starving man sitting in front of an all-you-can-eat buffet, dying simply because he would not choose between the shrimp and the chicken. The god of open options is also a liar. He promises you that by keeping your options open, you can have everything and everyone. But in the end, you get nothing and no one."

Creation Moments

Proclaiming Evidence for Truth

THIS WEEK'S CREATION MOMENT

The Magnificent Cheetah

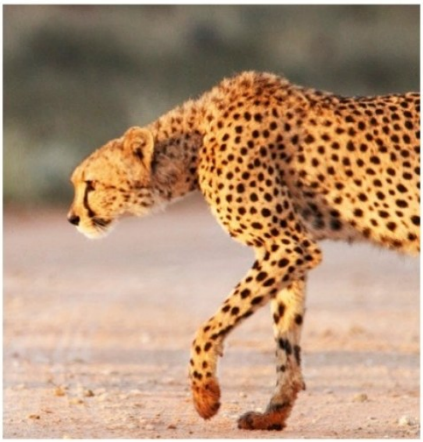

"Wilt thou hunt the prey for the lion? or fill the appetite of the young lions…"
- Job 38:39

Of 41 species of cats around the world, the cheetah is one of the most unusual. Unlike other great cats, the cheetah cannot roar, but it can purr like a house cat or emit high-pitched chirps. Beautiful in form, the cheetah is the world's fastest land animal, reaching a speed of 40 miles per hour from a standstill within two seconds, and can momentarily reach speeds of 70 miles per hour. The cheetah's claws are more like a dog's than a cat's because it is unable to retract them.

The Lord has truly given the cheetah a high-performance body. He has an unusually powerful heart, an oversized liver, extra-large and strong arteries, and extra-large nostrils for taking in great quantities of air. The cheetah also has hip and shoulder girdles that swivel on its spine. As it runs, the cheetah's spine curves up and down as his legs bunch and then extend. When moving at high speed, the cheetah may only touch the ground once every 23 feet.

While most scientists believe that the cheetah evolved, the very oldest cheetah fossils show us an animal that is just about like the cheetahs we know today. This complete lack of evidence for evolution, plus the intelligent specialized features of the cheetah, leads us to the conclusion that the cheetah is a special creation of God.

Image: Cheetah, Envato.

Scan the QR code after service to watch a related video!

CREATION MOMENTS, INC.

P.O. Box 839 • Foley, MN 56329 • 800-422-4253

Missionary of the Week

Cham Chuen
Gospelink - Cambodia

2 Quarter Report, April - June 2025

Dear Sponsors, greetings from far away!

I hope this message finds you well. I am happy to share that our family is in good health now, much better than the last quarter. Our strength is growing not only physically but also spiritually. By God's grace, I have memorized 100 Bible verses this season. This has helped me grow in faith and given me more courage to win souls and lead my family well. My wife is a wonderful partner. She supports me in serving God and helps our children grow in their faith and character. Our first child, Cham Mana, is doing very well in school. She always ranks in the top two of her class. Our second child, Cham Sary-ta, is known in her high school for her kindness and leadership. Both of our daughters are learning to serve God alongside us.

We also have a small farm where we take care of six cows. It helps provide for our family and supports our ministry. We thank God every day for these blessings. We are very thankful to you, our dear sponsors. Your prayers and support encourage us greatly. We pray for you always, asking God to bless you with good health, peace, and happiness.

Ministry & Training

In our church, we have started a new training program for children to learn God's Bible stories. Every Sunday afternoon, about 35 children come to join us. It is a joyful time where they hear stories from the Bible, sing songs, and learn about Jesus' love. I am very thankful to see these young hearts eager to learn.

I am also helping a new children's teacher grow in her role. Her name is Yem Nang, and she is 30 years old. Yem Nang has been a born-again Christian for 15 years. When she first started teaching, she was shy and unsure, but over time, with prayer and guidance, she has grown strong in faith and confidence. Now, she leads the children well and shares God's Word with joy. She is becoming a great blessing to our ministry.

Our worship services are also continuing to improve. More people are joining, and our worship team is growing in skill and spirit. We focus on praising God with all our hearts, and many have been encouraged through the music and messages. It is wonderful to see the church family united in worship.

Besides working with children, I spend time training youth and new believers in the church. We study the Bible together, pray, and encourage one another to grow in faith. I thank God for His guidance and strength in this work.

I am grateful for your prayers and support. It helps us to keep serving the Lord and reaching more people. Please continue to pray for Yem Nang and all the children, that they may grow strong in God's love and truth.

Outreach

My wife and I went out soul winning together this quarter, trusting God to use us to share His love. We traveled about 4 to 5 kilometers to a village called Aoub Sou. The journey was not easy—some roads were rough and dusty, and the sun was very hot—but our hearts were full of hope and faith. We wanted to bring the good news of Jesus to the people there.

In Aoub Sou village, we met 14 people who listened carefully as we shared the Gospel. We spoke about God's love, forgiveness, and the hope found only in Jesus Christ. We prayed with them and answered their questions. It was a blessing to see their hearts open to the message.

Among these, three precious souls accepted Jesus as their Savior. Their names are Yey Heng, 61 years old, Min San, 51 years old, and Pou Knorn, 53 years old. Each of their stories touched me deeply.

Yey Heng is an older woman who had struggled with loneliness and sadness for many years. When we shared how Jesus offers peace and hope, tears filled her eyes. She told us she felt a new joy in her heart she had never known before. Yey Heng prayed with us and promised to follow Jesus faithfully.

Min San had been searching for answers to life's problems. He was open but unsure at first. After hearing about God's grace and forgiveness, he said, "This is what I have been looking for." He accepted Jesus that day and was very thankful.

Pou Knorn was a quiet man who had never attended church. He was curious and listened closely as we explained God's plan for salvation. When we invited him to pray, he bowed his head and asked Jesus to be his Lord and Savior. It was a beautiful moment.

We thank God for these new brothers and sisters in Christ. We have started visiting them regularly to encourage them and help them grow in their faith.

This outreach reminds me that even when the road is hard and the journey long, God's love can reach the hearts of those who need Him most. We pray that many more will come to know Jesus through this work.

Ministry Goals & Plans

-Plant 2 more small groups for Bible study.
-Share and focus on sharing the Gospel with 2 families.
-Have a food fellowship with members to build better relationships.

Prayer Requests

-Pray for the plans to start new small groups.
-Pray for our church members to grow in faith.
-Pray for one of our member who is very sick with liver disease.

Nursery January 11

Babies:
Lynn Ernst, Jeanie Groover, Beth Lewis
Toddlers:
Michael & Karrie Walker
Preschoolers:
Avalon DeLoach, Stacey Kelly

Nursery January 18

Babies:
Eleanor Bowden, Mary Fowler, Kay Stanford, Linnea Posner
Toddlers:
Deborah Focht, Tricia Morris
Preschoolers:
Taylor & Courtney Pelton

Right Now Media

If you would like a free subscription to Right Now Media use this link:

https://app.rightnowmedia.org/join/fabchurchga

or scan this QR code:

If you have any questions concerning the message from today, or are interested in obtaining information about church membership, please see any of the pastors after the service, drop a note in the offering plate indicating your desire to talk with a pastor, or call the church office.

Video and audio recordings of the messages are available for listening or downloading from

www.fabchurch.com/sermons

This week at FABC!

Today	
Coffee Fellowship	9:00 a.m.
Sunday School	9:30 a.m.
Morning Worship	10:30 a.m.
Choir Practice	5:00 p.m.
Tuesday	
Joy Class	9:00 a.m.
Women's Bible Study: *Hebrews, Part 1*	6:15 p.m.
Deacons' Meeting	7:00 p.m.
Wednesday	
Supper: Sloppy Joes	5:30 p.m.
Adventure Club	6:20 p.m.
Youth	6:30 p.m.
Adult Bible Study: *Practical Sanctification*	6:45 p.m.
Thursday	
Senior Adult Bible Study: *Isaiah*	10:00 a.m.
Friday	
Ladies' Night Out: Jim 'N Nick's	5:30 p.m.

Hearing assistance devices for services in the sanctuary are available on request at the sound booth.

Lockup Deacons for January: Bill Bailey, Dennis Brittingham

Sunday School Classes and Descriptions

Adult

Questions & Answers	Fellowship Hall:	Bob Dimmitt
Romans video series:		
W. Robert Godfrey, Ligonier	Youth House:	Steve Posner
New Members' Class	Gym Overhang:	Tom Keller

Children and Students

Babies	Room 3:	Kay Stanford, Saundra Bridges
Toddlers	Room 24:	Lynn Ernst, Savannah Martin
Pre-K	Room 25:	Dustin & Emily Herb
K, 1st and 2nd Grade	Room 28:	John & Pam Humphrey
3rd-6th Grade Boys	Room 202:	Ric Zittrouer, Richie Mills
3rd-6th Grade Girls	Room 204:	Mary Ann Fowler, Amy Horton
Youth Guys & Girls	Room 206:	Bobby DeLoach, Shawn Champion, Avalon DeLoach