

PRESCHOOL/NURSERY THEME

Truth is what is real

PARASHA

Nitzavim “you are all standing”

TEACHERS: Bethany Cowart & Rivkah Sayger

27 ELUL 5785

STORY: The Agreement with G-D pg. 42

SONGS

@ 9ish & 12ish

VERSE

@ 9:30ish and 10:30ish

Romans 10:8 (TLV)

Yeshua Loves me

Clean up

(we encourage you to sing along with worship and liturgy too if you would like)

“⁸But what does it say? “The word is near you, in your mouth and in your heart” — that is, the word of faith that we are proclaiming: ⁹For if you confess with your mouth that Yeshua is Lord, and believe in your heart that God raised Him from the dead, you will be saved.

STORYTIME

right after snack 11:30ish

COLOURING PAGE

As they come in & after storytime

You are all standing... All the people that G-D loves.

BIG IDEA

Listen to G-D's promises.

BIG IDEA

If we obey, we will receive the blessings of G-D.

BIG IDEA

We all have a responsibility to keep the agreement.

BIG IDEA

Truth is what is real.

LESSON ESSENTIAL QUESTIONS #1

What does it mean to listen?
How is that different from hearing?

LESSON ESSENTIAL QUESTIONS #2

What does it mean to obey?

LESSON ESSENTIAL QUESTIONS #3

What is responsibility?

LESSON ESSENTIAL QUESTIONS #4

What is truth?

VOCABULARY #1

Listen

VOCABULARY #2

Obey

VOCABULARY #3

Responsibility

VOCABULARY #4

Truth

HEBREW LETTER OF THE MONTH OF ELUL

This month's letter of the alef-bet is Sin. It is the twenty-first letter of the alef-bet. Say: Sin makes same sound as English letter “S”. Which is made by smiling with your teeth closed and breathing out. The letter sin is a variation of the Hebrew letter Shin with the dagesh (little dot) on the left side. A friend of mine says "If it is not right it is 'Sin'" to help her remember that when the dagesh is on the left side it is "sin" and on the right side it is the letter "Shin". Look at the items that begin with the letter sin. The cursive of this letter looks like our English letter e. There are many pictures below that begin with the letter sin; can you read the names aloud? Place your finger underneath the letters and remember that Hebrew is read from right to left.

HEBREW LETTER OF THE MONTH OF ELUL

Show them the picture. Trace the letter with your finger and say “sin” then take their index finger and gently trace over the letter, repeat.



שִׂמְחָה
simcha
(joy)

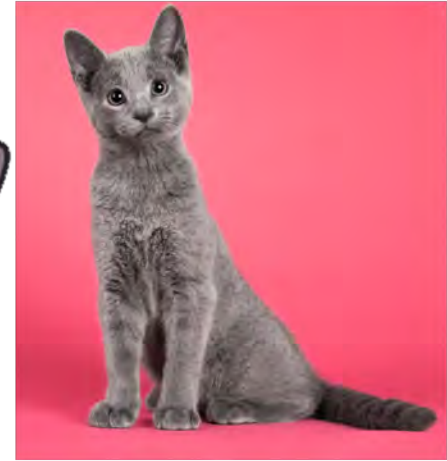

שֵׂיבָה
seybah
(grey)

שֵׂמּוּל
semowl
(left)



שָׂלָו
seylah
(quail)



שָׂרָה
sarah
(princess queen)



Yeshua Loves Me:

is an old lullaby that we sing to our nursery yeladim. You can sing it to your little one to remind them of The ONE upon whom our hope and our lives rest.

The main purpose of our nursery is to build solid Torah understanding on the foundation that is perfect; our G-D and saviour, rock and redeemer: Yeshua HaMashiach.

Our teaching focus with this age group is to model love, impart courage, and teach self-control so they might grow in power and understanding.

Prayer for Power and Understanding

¹⁴For this reason I bow my knees before the Father—¹⁵from Him every family in heaven and on earth receives its name. ¹⁶I pray that from His glorious riches He would grant you to be strengthened in your inner being with power through His Ruach, ¹⁷so that Messiah may dwell in your hearts through faith. I pray that you, being rooted and grounded in love, ¹⁸may have strength to grasp with all the kedoshim what is the width and length and height and depth, ¹⁹and to know the love of Messiah which surpasses knowledge, so you may be filled up with all the fullness of G-D.

²⁰Now to Him who is able to do far beyond all that we ask or imagine, by means of His power that works in us, ²¹to Him be the glory in the community of believers and in Messiah Yeshua throughout all generations forever and ever! Amen.

~Ephesians 3:14-21 (TLV)

Yeshua Loves Me

¹⁴For this reason I bow my knees before the Father—¹⁵from Him every family in heaven and on earth receives its name. ¹⁶I pray that from His glorious riches He would grant you to be strengthened in your inner being with power through His Ruach, ¹⁷so that Messiah may dwell in your hearts through faith. I pray that you, being rooted and grounded in love, ¹⁸may have strength to grasp with all the kedoshim what is the width and length and height and depth, ¹⁹and to know the love of Messiah which surpasses knowledge, so you may be filled up with all the fullness of God. -Ephesians 3:14-19



1. Ye - shua loves me! This I know, For my Tor - ah tells me so;
 2. Ye - shua loves me! This I know, As He loved so long a - go,
 3. Ye - shua loves me still to - day, Walk - ing with me on my way,
 4. Ye - shua loves me! He who died Heav - en's gate to o - pen wide;
 5. Ye - shua loves me! He will stay Close be - side me all the way;



Lit - tle ones to Him be - long; They are weak, but He is strong.
 Tak - ing chil - dren on His knee, Say - ing, "Let them come to Me."
 Want - ing as a friend to give sin, Light and love to all who live.
 He will wash a - way my sin, Let His lit - tle child come in.
 Thou hast bled and died for me, I will hence - forth live for Thee.

Refrain



Ye shu - ah loves me! Ye shu - ah loves me!

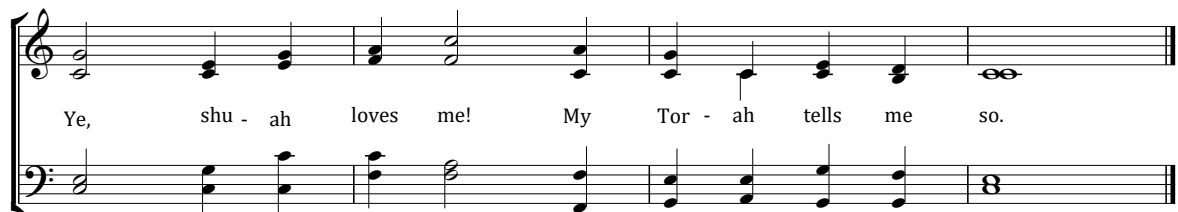

Ye, shu - ah loves me! My Tor - ah tells me so.



Devarim
Nitzavim 29:9-30:28