

Patterson Park Church

BEAVERCREEK, OHIO

1950 - 2000

Lifetouch[®]
CHURCH
DIRECTORIES
AND PORTRAITS

U.S. • 1371 Portland Way North • Galion, OH 44833 • 419 468 4739
Canada • 1395 Inkster Boulevard • Winnipeg, MB R2X 1P6 • 800 553 8430
www.lifetouch.com

Printed in the U.S.A.

Golden Jubilee

HAVING A HEART FOR THE HARVEST





P.P.C.



Our Senior Pastor

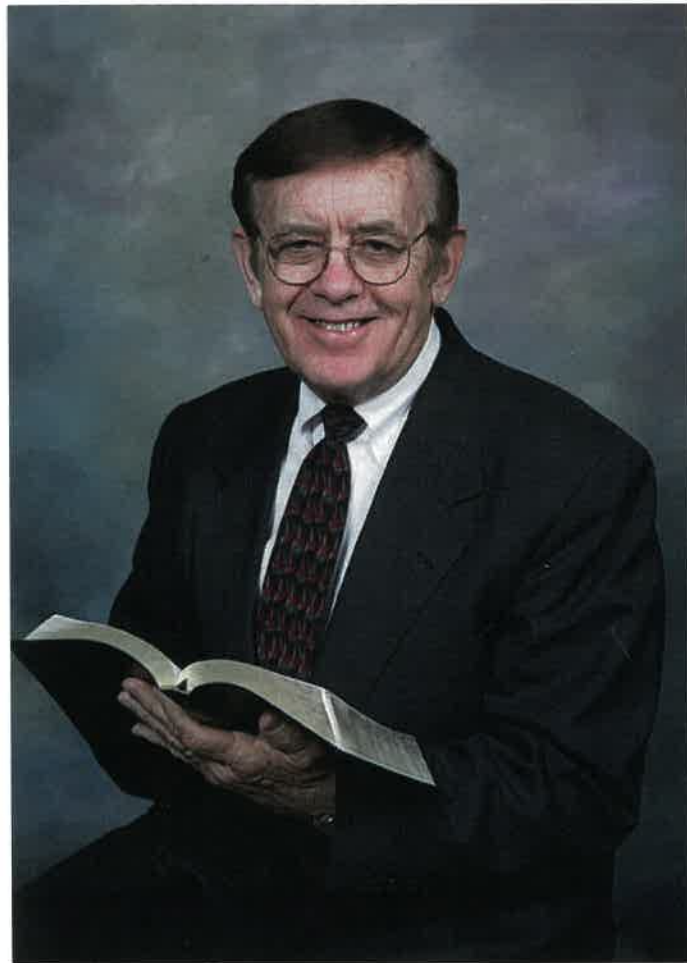

Rev. Dale Kurtz

Since we are celebrating 50 years of being co-laborers in the Lord's harvest field, it seemed appropriate to thank the Lord for the brave, faith-filled people whose vision began this church. We thank the Lord that a small group of people were fueled with a passion for winning people to Christ in the southern part of Dayton. Those visionaries met in the home of Ivan and Regina Ashworth and began to pray. The Lord has done a great and mighty thing through them, and those who followed in their footsteps. The work they began is still going on and will until Jesus returns! We honor the founders of the Patterson Park Church and we dedicated this memorial directory to them. The fact that there are missionaries scattered around the world is proof that their vision was from the Lord. Now we look with clear eyes and brave hearts to the future. Our vision is the same vision they embraced. We see the fields white unto the harvest and we humbly dedicate ourselves to continue laboring with love and joy until He returns.



A preacher . . .



A shepherd . . .



A workman . . .

Our Pastoral Staff



Paul Clark



John Mohler



Doug Moss



Ryan Gordon

Our Support Staff



Melody Van Diver, Patti Turner



Barb Temmesfeld, Doris Halpin,
Brenda Moore, Barbara Weinbrandt



Arisei Tkel, Bill West, Rick Crews



Sara Langley, Jennifer Kizer



Missions Conference 1998



H.S. Ski Retreat 2000



A Special Thank You



A Faithful Usher



A Precious Saint



PPC Day at Red's 1998



Boys and Girls for Christ

The Beginning

The Patterson Park Brethren Church was organized in 1949 with the Rev. C.S. Zimmerman serving as pastor. The first service was held in the home of Ivan and Regina Ashworth on May 21, 1950. Later the church met at the Belmont Elementary School, then moved into the new building at 600 Patterson Road on June 23, 1953. Nathan D. Casement was installed as pastor on January 1, 1958. Under his leadership, the sanctuary was built and the first service in the expanded facility was held on Easter Sunday, April 2, 1961. Patterson Park Christian School (later to become Dayton Christian Schools, Inc.) was founded in September of 1963 with 17 kindergarten students. John Terrell was installed as pastor in 1968. Upon his resignation, Dale Kurtz was called as Senior Pastor and was installed January 1, 1974.

In 1978 the church unanimously adopted a revised constitution, the name was officially changed to *Patterson Park Church*, and the church was incorporated as an independent, Bible church.

In 1989 a recommendation by the Deacon Board to buy 13 acres of land at 3655 East Patterson Road was approved by the congregation. Contracts were signed and the land was purchased debt-free in November of 1990.

The first service in the new church was held on September 20, 1992.

The Lord continues to work wonders in Patterson Park Church. We have seen our attendance climb to over 1,200 on Sunday morning. We praise the Lord for the wonderful people He is adding, and we are praying that we will be ready for whatever He desires of us in the future.



The First Congregation
May 21, 1950



OUR CHARTER MEMBERS

Ivan & Regina Ashworth, Mark Ashworth, Idella Ashworth, Marlin & Mary Denlinger, Harley & Helen Etter, Joe & Eloise Fischer, Marian Foulk, Laverna Fultz, Bill & Mary Hannah, Laurel & Helen Hedges, Roy & Julia Kinsey, Homer & Harriett Speece, Caleb & Ruth Zimmerman

Therefore go...



Tom and Diane Tehan
Wycliffe Bible Translators



John and Nancy Sagherian
Youth For Christ



Russ and Doris Lloyd
Institute of Biblical Leadership

Our Missionaries



Don and Peggy Grigorenko
Navigators

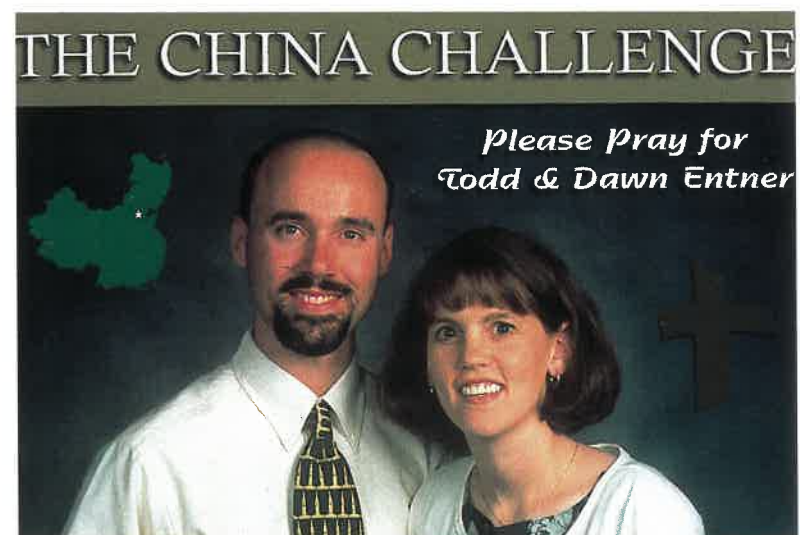

Todd and Dawn Entner
ABWE



Leonard Rogers
Venture Middle East

and make disciples of all nations,



Operation Christmas Child



Pastor Dale, Kathy Hart WDTN-TV



Gerald Longjohn
TEAM



Smith Adhikary
International Needs



Tom and Doris Julian
Brethren Foreign Missions



Joanie Yoder
Youth For Christ



Jerry Major
International Needs



Jackie Sweet
Child Evangelism Fellowship

baptizing them in the
name of the Father
and of the Son and
of the Holy Spirit,



Branko and Mirjanna Lovrec
International Needs



Dean and Keriann Harkness
HeliMission

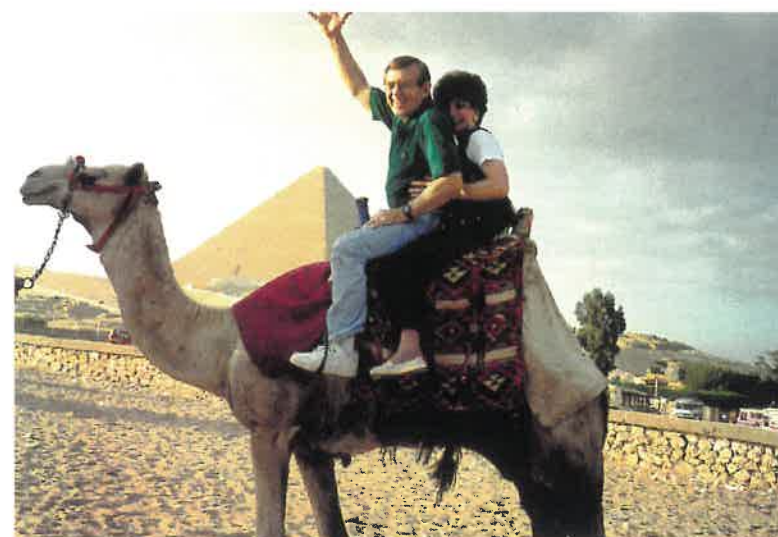

Pastor Dale and Carol in Egypt!

and teaching them to
obey everything I have
commanded you.



Bob and Debi Sayer
Arab World Ministries



Mike and Diana Magnuson
AWANA



Sam and Nan McCullough
Campus Crusade for Christ



Mark and Suzy MacKenzie
Rio Grande Bible Institute



John and Laura Shindeldecker
Frontiers

Our Missionaries



Ken and Sue Clarkston
City Gospel Mission



Stephen and Terri Weiss
Navaho Mission



Mike and Kathy Stone
Southern View Chapel

Our Missionaries



Sheila Massey
International Needs

And surely I am with you always, to the very end of the age.



Frank and Anna Dragash
TEAM



Dan and Penny Miller
Rio Grande Bible Institute



Chuck and Shirley Moore
OMS International



Rudy and Laurie Klaas
Wycliffe Bible Translators



Jim and Susan Brian
Operation Rebirth



Ruby Clarke
United World Mission



Brad Brotbeck
Challenge International



Ray and Lorna Harrison
International Needs



THEN

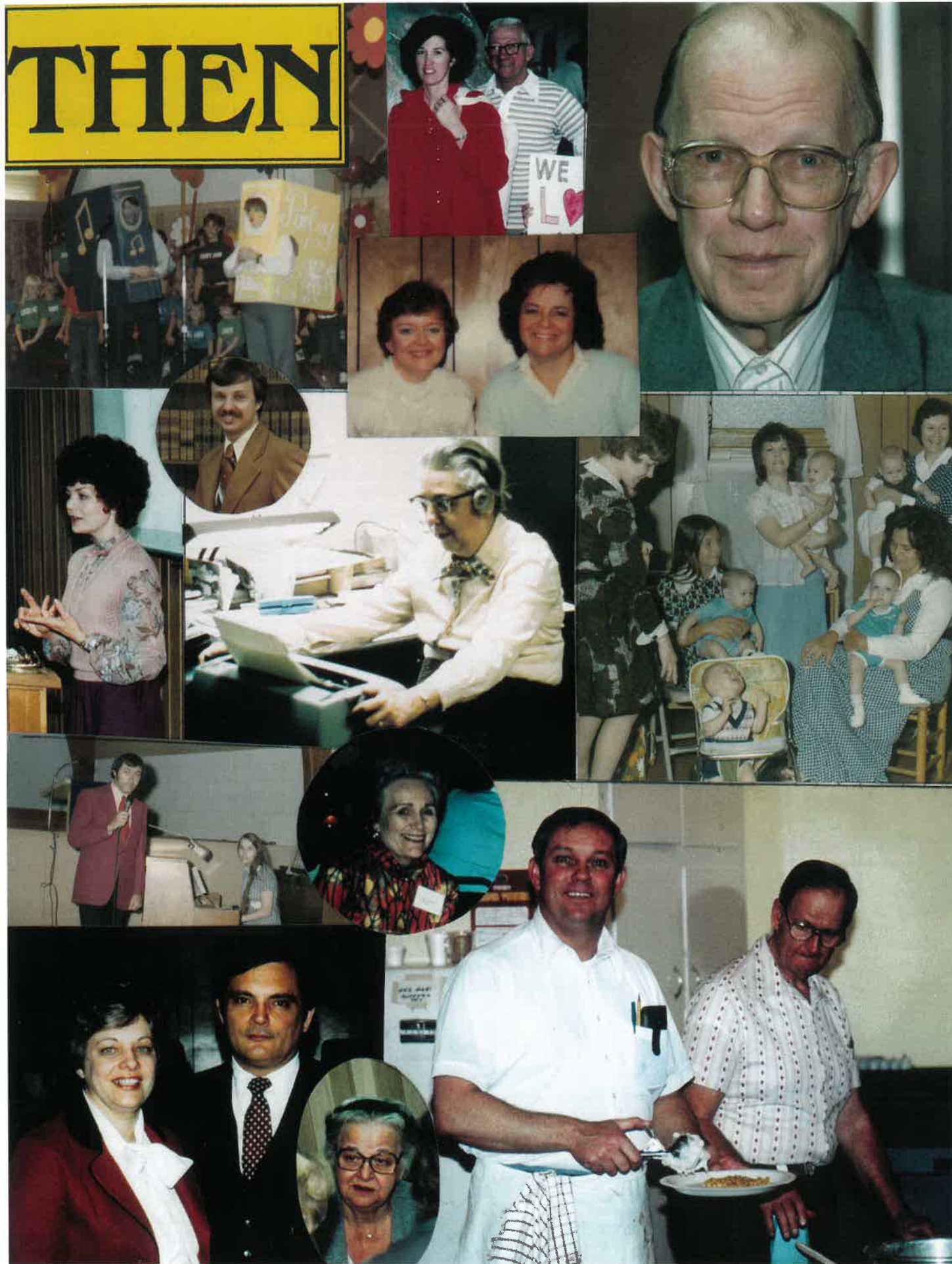

NOW





ABNEY, Doie & Cindy



ADAMS, Matt



‡ADAMS, Mike & Debbie
David, Jeff, Jessi, Matt



ALLEN, David & Janet
Sarah, Rebecca, Ben, Rachel



BELL, Lucile



BERRY, Glen & Rhea



BLACK, Phil & Pam
Stephen, Andrew



BLACKBURN, Steve & Diane



‡ALLNUT, Daniel



ALLNUTT, Rick & Diane
Mary, William



ARMSTRONG, Jerry & Carolyn



BAKER, Drew & Carla
Caitlin



BLEVINS, Richie & Chris
Sean, Danielle



BLOUIN, David & Jo Anne



BOHLER, David & Marcena
Joey, Nathan



BOND, David & Kay



BARKER, Ken & Debi
Brett, Aaron, Jamie, Jaclyn



BARNES, John & Lisa
Emily, Sarah, Kendra



BARNHART, Monique



BARRETT, Ben & Faith
Kyrie, David



BOONE, Dan & Connie



BORDER, Tom & Renee
Rebecca, Cassie



BOUCHARD, Mike & Dawn
John, Christen, Valerie, Ben



BOWSHER, Bruce & Mary
Walter, Anna Marie, Sarah



BAUER, Sarah



BAUMANN, Jeaninne
Christopher, Kaitlyn



BEAM, Jerry & Molly
Amy, Sarah



BECKER, Nick & Eva
Nicole



BRADDS, Roger & Connie



BRADS, Andy & Sarah
Murrin, Drew



BRANDT, Jim & Ruth
Peter, Adam, Quinn, Drew, Christian



BRICKER, Dean & Kathe
David, Stephen, Michelle, Michael



BROTBECK, John & Nelle



BROWN, Greg & LaDonna
Lori, Leah



BUENING, Chip & Ann
Caitlin



BURCH, Richard & Marilyn



CLEMENTS, Robert & Ruth
Cameron, Alexandra



CLINGMAN, Bruce
Kathleen



CLINGMAN, Ed & Phyllis



COGBURN, Dennis & Maggie



BURKHARD, Alan & Sharon



BURKHARDT, Jane
Eric



BURT, Bruce & Joyce
Jillian, Kaitlin, Kelsey



BUSS, Ken & Rosalee



COLVIN, Chuck & Linda



COMBS, Tim & Becky
Joshua



CONNELLY, Bernie & Lora
Lisa, Lara, Brian



COSTELLO, Scott & Karen



CALDWELL, Todd & Cami
Emily



CAMPBELL, Glenn & Gayle
Jason, Laura



CAPLINGER, Harold & Lois Maloney



CARROLL, John & Sue
Rachel, Ann, Brent



COY, Beth



CROSS, Mike & Jackie
Jennifer, Janet, Matthew, Micah



CUMMINS, Kris & Jeanna



CURLEY, Kevin & Ginger
David



CHEEK, Vicky



CLARK, Bill & Mary



CLARK, Paul & Kay
Ryan, Jeff, Kevin



CLARKE, Ruby



CURRAN, Charles & Mara
James



CURRIER, Andre & Angie
Carlie, Coby



CUTTING, Ben & Michele



CUTTING, Tom & Sue
Brad, Beth



DALTON, Steve & Annette
Emily, Daniel



DANHOF, Richard & Heidi
Luke, Zachary



DANIEL, Hal & Ginny
Kevin



DAVIS, Denzil & Clara



EVANS, Grace



EVANS, Tim & Lynne



EVERETT, Dan & Amy
Emily, Allison, William



FARMER, Gary & Sulu
Alison



DEATON, Steve & Jennifer
Robert



DEISTER, Chris & Jan
Joe, Aaron



DELL, Jon & Lynn
Hannah, Julia, Theresa



DEMPSEY, Glen



FENSTERMAKER, Steve & Karen
Brian, Katherine, Emily



FERGUSON, Brent



FERGUSON, Helen



FICKES, Jim & Nina



DITMER, Harold D. & Mary E.



DONOFRIO, Peggy



DRUMHELLER, Michelle



DYE, Lowell & Linda
Adrian, Stephen



FILBEY, Eric



FISCHER, Joe & Eloise



FLEXMAN, Jerry & Janet
Jordan



FORSYTHE, Larry & Linda



EAKINS, Mike & Brenda
Amy, Kyle



ENGLER, Greg & Sue
Blake, Amanda



ERIKSEN, Larry & Kristen
Michael, Bryan



EVANS, Dave & Doris
Chris, Jenny, Jessie



†FORSYTHE, Matthew
Michelle, Julianna



FROST, Hazel



GAMMIE, Duncan & DiAnn
LeeAnne, Daniel, Jennifer, Michelle, Philip



GANOTE, Duke & Lora
Lena, Lily



GARRETT, Rich & Sue
Matt, Andrew, Allison, Anna



GIBBS, Richard & Jody
Nicole, Christian



GILLENWATER, Virginia



GINGRICH, Andy



GONZALEZ-FELICIANO, Airam & Soammy
Jose, Miguel



GORDON, Ryan & Vanessa
Olivia, Jackson, Samuel



GRADY, Tony & Donna
John, Jasmine, Holly, Benjamin



GRAY, Eldon S.



GRIMLEY, John & Iris



GULDEN, William



GUTWEIN, Fred & Billie



HAGER, Aleesha



HALPIN, Jay & Doris
Abigail, Molly



HALSEY, Donald & Betty Lou



‡HAMBRICK, Claude & Ruby



HAMILTON, Tom & Lisa
Rachel, Michael, Rebecca



HANCOCK, Hughey & Lisa



HANNAH, Dave & Carolyn



HANSON, Donald & Myrna



HARKLESS, Rick & Brenda
Lisa, Valerie



HARKNESS, Dean & Keriann
Aaron, Nathanael, Abigail, Elizabeth



HARTMAN, Janet



HATTEN, Kelley



HAUTT, Gertrude



‡HAWLEY, Dale & Linda



HAYES, Ted & Theda
Ray, Ruth



HEATON, Molly



HEFLIN, Bryant & Cindy
Krista, Jessica



HEINEMAN, Terry & Debbie



HENDRICKS, Al & Jane



HENNINGER, Bruce & Jan
Laura, Leah



HESS, Christian



HILL, Chris & Cathy
Mindee, Brett



HILTY, Tim & Gretchen
Heidi, Abby



HINRICHSEN, Lee & Jeanette
Zachary, Christian, Nathaneal, Hannah



HOBBS, Ardyth



JAHN, Joel & Lorna



JARRATT, Michael & Mary
Matthew, Charlotte



JEX, Aaron & Stacy



JOHNSON, Grant & Barb



HOCKER, Jim & Tina
Hope, Hanna



HOCKING, Steve & Elise
Christopher, David, Nathan, Ian



HOKE, Jeff & Anne
A.J., Laura



HOLLANDER, Jim & Candee
Mike, Justin, Stephanie, Rebekah, Jennifer



JOHNSON, Hunter & Lori
Forrest, Derek



JOHNSON, Jay & Beverly



JONES, Clarence & Mildred



JONES, Craig & Betsy
Ben, Lexy



‡HOLLINS, John & Ginny
Marc, Joel, Amy



HOLTKAMP, Jim & Debbie
Becca



‡HOUGH, Steve & Becky
Val, Stephen, Mark, Katie, Joshua



HOWLAND, Brent & Tammy



JONES, John & Regina
Michael, Matthew, Julia



‡JONES, Keith & Claudia



JONES, Patti
Lindsay



‡KEANE, Gail



HUBER, Curt & Trish



HUGHES, David & Robyn
Brad, Tyler, Ben



HURTADO, Mike & De Ann
Michael, Matthew



JAHN, Bob & Debbie



‡KELLEY, Don & RosAnn



KEPNER, Steve & Becky
Olivia



KLIKA, Karen



KOCH, Jay & Sharon
Lacey



KUHNS, Marjorie



KURTZ, Pastor Dale & Carol



LAMBERT, Michael & Andrea



LAMBERT, Ron & Pam
Briley



LUPINSKE, Marty Kay



MALLONEE, Gene & Roberta



†MARCUM, Bruce & Sharon
Jamie, Jenna



MARQUITZ, Anthony & Nancy



LANG, Aaron & Becky



LANGLEY, Rich & Sara
Wade, Anna



LAUX, Ray & Kathy



LAW, Tracy & Meta
Patrick, Elise, Mara



MARTIN, Bill & Debby
Sarah, Lauren



MASSEY, Curtis & Abrea
Dylan



MATTHEWS, Art
Jonathan, Victoria



MC CARTHY, Michael & Susan
Rebecca, Jenna, Davina, Hannah; Brian Husman



LAWTON, Veronica



LEE, Jeffrey
Chelsea



LEE, Serge & Pat



†LETT, Sherman & Margene



MC CASKEY, Chris & Becky
John



MC CLANAHAN, Marvella



MC CLAUGHERTY, Linda



MC CRACKEN, John & Lois
Cammy, Katie, Lauren, Meagan



LITTLE, Charles & Hazel



LITTLE, David & Sharon
Chad, Chris, Paul



LOPEZ, Ron & Karin
Clarissa, Velma, Lanora, Audra



LUPINSKE, James & Alice



MC CRACKEN, Michael & Brenda
Holly, Andrew; Julibeth King; Ryan Kirk



MC CRAY, Bill & Karen
Brian



MC GIRR, Mike & Barb



MC GIRR, Taryn



MC HARGUE, Brian & Jodi
Ashley, Jenny, Bradley



MC KINNEY, Paul & Amy
Danielle, Meghan



MC LAUGHLIN, Tom & Bev



MC NABB, Mark & Kristen
Sommer



MOORE, Joe & Brenda



MORRIN, Earl & Virginia



MORRIN, Janet
Alyssa



MOSS, Doug & Doris
Bryan, Brendan, Sharyn, Ian, Megan



MC NIEL, Paul & Suzanne
Nathan, Rebekah, Sarah



MESLOH, Jonathan & Julie



MICELI, Don & Dawn
Craig, Kimberly, Hollie



MILLER, Clair & Margy



MOSS, William & Brenda



MUMMEY, John & Emily



MYERS, Rusty & Lori
Noah



NEELEY, Phyllis
Kaila Sanders



MILLER, Gary & Sharon



MILLER, Mark & Nancy
Adam, Emily, Andy



MITTERLING, Randy & Susan
Jacob



MIYAMASU, Sam & Linda
Lauren, Julie, David



NELSON, Ron & Glenda
Jackie, Doug, Katie, Kelly



NICHOLS, Rich & Robin
Kevin



NIEKAMP, Tammy



NIELSEN, Robert & Vera
Lynsa, Eric, Amber, Lauren



MOHLER, John & Lou Ann
Emily, Jordan



MOLER, Marilyn
James



MONTANY, Paul & Sara
Chris, Daniel, Julia, Benjamin



MOODY, David & Jana
D.J., Rachel



NORRIS, Robert & Margaret



NUESSE, Richard & Christal
Tyler, Morgan, Tom Henry



OTTOSON, Dean & Margie



PALACIO, Robert & Patria
Karina, Marisa, Sonya



PARDOE, Jeff & Susan
Julie



PARKER, Jim & Erma
Eric, Justin, Dillon



†PETTY, Don



PHILLIPS-BIRCHHILL, Lynn



REIK, Millie



RICE, Jim & Linda
Lisa, Susanna, Sarah



†RICKERT, Dave & Brenna
Tim, Michael, Matthew



ROBBINS, Drew & Marcia
Tiffani, Ryan



PITTMAN, Mike & Vicky
Jaime, Lindsey, Luke



PLANTZ, Joseph & Theresa



PLESHEK, Lum & Lucille
Mark



PLUNKETT, Todd & Michelle
Kelsey, Nicholas



ROBERTS, Mitch & Lisa
Amber, Lindsey, Jared



ROHM, Jeffrey & Emily



ROHRER, Matthew & Kirsten



ROHRER, Nathan & Amber
Madelyn



POHLMEIER, Mark & Nancy
Kara



POLLOCK, Brian & Joanie
Tyler, Zach



POTTER, Glenis & Audrey



PYLE, Paul & Nanette
Sarah, Nathan, Gabriel, Benjamin



ROHRER, Phil & JoAnne



RUTH, Len & Cathy
Rachel, Daniel



RYAN, Dennis & Debbie
Beth, Scott, Jim



SALOMON, Tom & Barb



PYLES, Hap & Cindy



RACE, Ken & Sandy
Tom



RADER, Jon & Sue
Jordan, Kyle



RAKESTRAW, Jim & Jan



SANNER, Jeff & Shannon
Derek, Cullen



SAUNDERS, Greg & Beth
Joshua



SCHAEFER, Gary & Diana
Matthew, Jessica



SCHNEIDER, John P.



SCOTT, Gordon



SEEBACHER, Karl & Cindy
Kevin, Tommy



SHANEYFELT, William & Linda
Tara



SHIPLEY, Randy & Barbara

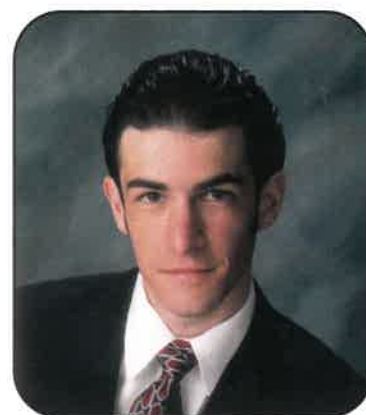

STOLLE, Matthew



STOVER, Bill & Julie
Michelle, Billy, John, Matthew



STRICKLAND, Barak & Victoria
Darren, Kayla



TACKETT, Alva Marie



SIEMON, Chuck & LuAnn



SIEMON, Matthew & Sara
Austin



SILVER, Mark & Denise
Scott, Elizabeth, Courtney



SIMON, Al & Marcie
Jillian, Margo



TANG, Chi & Laura
Michael



TAYLOR, Bud & Nonie



TEMMESELD, Art & Barb
Dan, Dave, Steve



THACKER, Ronald & Hiroko



SLEDGE, Robert Jr. & Carol
Robert III, Lee



SLOPPY, Merril & Jan



SPARLING, Mark & Roxanne
Philip, James, Thomas



SPRINGER, Jim & Betty



THOMPSON, Don & Charlotte



TOPPER, Steve & Lisa
Ian, Keith, Quentin



TOTTEN, Laura
Kristen



TRACY, Duane & Sandy
Madison, Makenna, Spencer



STARE, Steve & Joyce



STEPHENSON, Kathryn
Megan



STEWART, Jim & Cherie



STOLLE, Jerry & Marion



TURNER, Joe & Patti
Jenny, Ryan, Joey



TURNER, Lori



WAILES, Tom & Debbie
Matt, Andrew, Hannah, Bethany, Leah



WANDLAND, Klaes & June
Emily



WANNEMACHER, Marv & Sandi



WATSON, Greg



WEIDENHAMMER, Bill & Lisa
Lindsay, Lauren



WEINBRANDT, Lyle & Barbara



WILLIAMS, Sam & Linda
Katie, Amy, Hannah, Timothy, Sarah



WILLIAMS, Scott & Angela
Jenna, Julia



WILLIAMS, Steve & Donna
Melissa, Michelle, Micah



WILLIAMS, Steve & Vicky
Christopher, Staci, Kelly



WEINDORFF, Don & Beth
Amy, Sarah



WEIR, Tom & Cindy
Curtis, Jessica



WEISENBERGER, Floyd & Hazel



WELLER, Russ & Barb



WILSON, Brad & Jasmin



WILSON, Greg & Liz
Tim



WINGATE, Kent & Katherine
Leighton



WIZA, Peter & Stephanie
Peter, Elianna



WEST, Bill & Linda



WHETSTONE, Phebe



WHITAKER, J.C. & Frances



WHITAKER, Jenna



WOOTEN, Josephine
Martha Thorn



WRIGGLESWORTH, Scott & Liz



YORK, Doug & Dove Ann



YOUNG, Jonathan



WHITEFORD, Dean & Anne
Davina



WHITEHEAD, Tom & Pauledta



WILLIAMS, Don



WILLIAMS, Jim & Bonny
Caleb, Emma, Dylan, Isaac, Marie



ZICKEFOOSE, Paul & Marie