

EAGLE EYE SUMMER CAMP

MAY 20TH - AUG 2ND, 2024



(385) 777-1579



EAGLEEYE@LCAEAGLE.ORG



EAGLE EYE COMMUNITY PARTNERS



SNAPOLOGY will join us every Tuesday and Thursday afternoon to teach campers a wide variety of interactive and fun STEAM concepts. Preschool and Kindergarten will get to experience a **weekly STEAM class** catered to their specific age groups, while older campers will learn and engage in a **weekly robotics and coding class**.



Are you ready for an unforgettable summer adventure?

Look no further than Eagle Eye Summer Camp! This amazing camp was started back in 1995 and has been serving kids from all over Northern Utah ever since. At Eagle Eye, kids ages 3-14 can have the time of their lives while **learning new skills**, making new friends, and **creating memories** that will last a lifetime. Whether you're a budding artist, an outdoor enthusiast, or just love to have fun, Eagle Eye has something for everyone.

Each day at camp is packed full of exciting activities that will keep you on your toes from start to finish. You'll have the chance to **explore** the great outdoors, create amazing **crafts**, play fun games, and learn new skills in a safe and supportive environment.

But what sets Eagle Eye apart is the **amazing staff**. Our counselors are friendly, caring, and committed to making sure that every camper has a **summer they'll never forget**. You'll be in good hands with our experienced team, who will be there to guide you every step of the way.

"My children had an amazing time at Eagle Eye Summer Camp!

They loved the field trips and making new friends."

- Sarah S.

SCAN ME TO REGISTER



Eagle Eye Fast Facts

Age Range	3-years-old to 7th Grade
Dates	May 20th - August 2nd (11 weeks)
Camp Hours	9:00 - 5:00
Before Care	6:00 - 8:30 am
Drop Off	8:30 - 9:00 am
After Care	5:00 - 6:00 pm
Location	2352 E Highway 193, Layton, UT 84040

Enrichments

Enrichment Classes are a fantastic way to add even more fun and excitement to your summer experience! These extra classes happen for an hour and a half each day of the week and focus on a particular interest or skill, helping campers grow and learn in a new area.

Field Trips

Field Trips are an excursion or outing to a specific location or event outside of the camp's regular facilities. Field trips are designed to be fun and provide children with an opportunity to experience something new or different. Field trips can be educational or recreational in nature and have an additional fee.

Disclaimers

- All Campers must be potty trained and able to take care of their own restroom needs.
- All Campers must purchase an Eagle Eye lunch or bring their lunch daily, microwaves are available.
- There will be no camp on federal holidays (Memorial, Independence, and Juneteenth)

You'll want to bring:

- Towels and swimwear for Friday
- Sunscreen with child's name on it (required for everyone)
- Sunglasses (optional)
- Hat (optional)
- Extra change of clothes for accidents
- Nap time items for 3-5-year-olds, such as a blanket and pillow
- Medicine left with the front office
- Money for snack shack (optional)
- Blanket and pillow for movie days (Tuesday or Thursday)



Register today to
give your child a
summer they'll
never forget!

Example Preschool Day

Schedule below is for example only. Rotations and times will vary based on the camper's age group and are subject to change.

6:00 – 8:30 am Before Care

8:30 – 9:00 am Drop off Zone

9:00 – 9:15 am Good Morning | Circle Time

9:15 – 10:15 pm Centers | Play Time

10:15 – 10:30 pm Snack Time

10:30 – 11:20 Playground (Recess)

11:20 – 11:30 pm Bathroom | Wash Hands

11:30 – 12:00 pm Lunch

12:00 – 12:45 pm Lunch Recess

12:45 – 1:00 pm Bathroom Break

1:00 – 2:30 pm Nap Time

2:30 – 3:00 pm Wake-up | Snack

3:00 – 4:00 pm Weekly Activity

4:00 – 5:00 pm Last Recess

5:00 – 6:00 pm After Care | Computer Lab

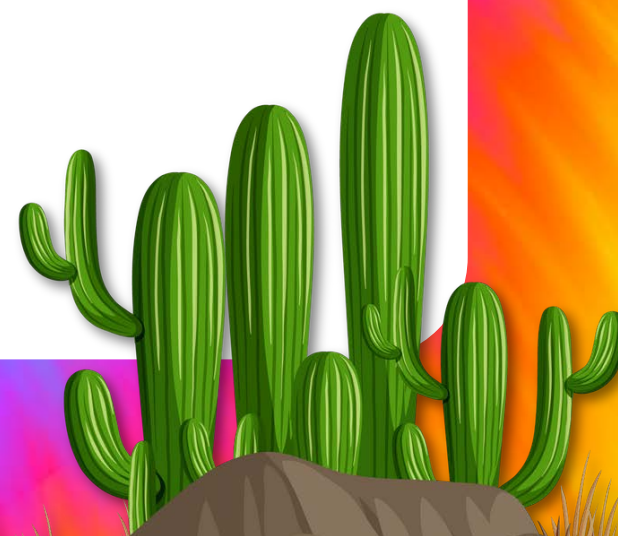

Example Camper Day

Schedule below is for example only. Rotations and times will vary based on the camper's age group and are subject to change.

6:00 – 8:30 am Before Care

8:00 – 8:55 am Optional Breakfast

9:00 – 9:25 am Morning Connect

9:25 – 10:00 am Tech Time

10:00 – 10:30 am Snack Time

10:30 – 11:15 pm Arts & Crafts

11:15 – 11:45 am STEAM

11:45 – 12:15 pm Lunch

12:15 – 12:45 pm Free Gym time

12:45 – 1:15 pm Adventure Time

1:15 – 1:50 pm PE

1:50 – 2:30 pm Playground | Field

2:30 – 4:45 pm Campus Wide Activity

4:45 – 5:00 pm Pick-Up

5:00 pm After Care | Computer Lab



FIELD TRIPS



In-House Field Trips

Get ready for a summer of exciting and educational in-house field trips that you won't want to miss!

Join us for **Creature Encounter** where you'll get to see amazing reptiles up close and personal. Then we'll get a visit from **Ivie Acers petting zoo** to cuddle up with our more furry friends.

Be enchanted by our **Magic Show** where you'll witness incredible illusions and magic tricks.

Channel your inner **Karate Kid** with our martial arts enrichment, where you'll learn the basics of karate and self-defense.

And don't miss out on the SkyDome **traveling planetarium**!

Best of all, in-house field trips are all included with your package, so there's no additional cost!!

Field Trip Excursions

Our excursions offer an incredible opportunity to explore some fantastic **destinations** that are off-campus. From exciting amusement parks and fun centers to the zoo and ninja warehouse, our excursions have something for everyone. Plus, you get to choose which ones you want to go on! So come join us on an excursion, and get ready for some **unforgettable** experiences and memories that are worth every penny.

****Extra fees associated with the off-campus excursions.**

THE RUSH FUNPLEX

CLARK PLANETARIUM

COWABUNGAWAY Water Park

THE LEONARDO

NINJA WAREHOUSE

Lagoon

LOVELAND LIVING PLANET AQUARIUM

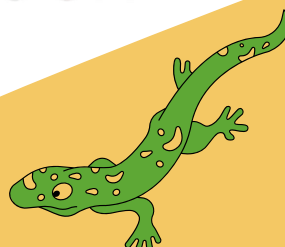

Afternoon Activities

Each afternoon, our entire camp comes together for an activity from 2:30–4:00 pm. These fun activities are a great way for our campers to enjoy time together and keep everyone moving and having fun! By offering a variety of activities each week, we aim to provide something for everyone and keep the camp experience exciting and engaging. From outdoor adventures to movie screenings and water fun, there's never a dull moment at Eagle Eye Summer Camp.

MONDAY



Off-Campus Park Day

Pre-K and K stay on-campus

WEDNESDAY



In-House Field Trip

FRIDAY



Water Activities

Activities will vary by age group

TUESDAY & THURSDAY

Days alternate between age groups.



Movie on the Big Screen



Snapology STEAM



Enrichments



Football – Your camper will learn the basics of the sport from LCA's state-winning varsity head football Coach, Ray Stowers, and get to play the game in a safe environment.

Science Mania – We are CRAZY about science! Campers will explore the senses and go through inventions. It's a lot of different scientific concepts but ends up being one wild and shocking ride. This enrichment is taught by experts from Mad Science SLC.



Fun on the Farm – In this off-campus enrichment, campers will visit a different kind of local farm every day! This includes an animal ranch, flower picking farm, fruit and vegetable farm, etc.

Amazing Art – This Bob Ross-style enrichment will have campers learning, improving, and expressing their amazing artistic abilities for an entire week!

Basketball – Your camper will learn the basics of the sport from a variety of experienced coaches and players, and get to play the game in a safe and educational environment.



Crazy Chemworks – Welcome to the world of chemistry! Campers make gooey slime, experiment with different reactions, and learn to use the tools that chemists use. Polymers and catalysts are only two of the fascinating concepts young scientists explore in this thrilling trip through the chemistry lab! This enrichment is taught by experts from Mad Science SLC.

Enrichments



Gymnastics – Your camper will flip for this amazing enrichment! An experienced gymnastics instructor will teach campers the basics and then more evolved routines throughout the week in a safe environment.



Sign Language – Campers will learn the basics of ASL from a professional sign language teacher including how to sign their name, sign songs, and so much more! They will be amazed at just how fluent in ASL they will become.

Splish-Splash – This enrichment is only for campers in Kindergarten – 3rd grade. This is an off-campus enrichment where campers visit and play at a different splash pad each day of the week.

Waterworks – For 4th– 7th-grade campers, the enrichment will take campers to an off-campus pool for an afternoon of fun each day of the week. *To register for Waterworks, campers must be experienced enough to pass the swim test and have a signed permission slip acknowledging their ability to swim independently.



Karate – Each morning, campers will spend time learning and practicing their karate skills from an experienced black-belt instructor as they begin their journey to becoming karate masters.

Dance + Acrobatics – Taught by certified dance and acrobatics instructor, Brittney Justice, this off-campus enrichment will have campers unlocking their inner dancer and acrobat at Shaw Dance Studio every afternoon of the week!

Soccer – Your camper will learn the basics of the exciting sport from a variety of experienced coaches and players, and get to kick it in a safe and fun environment.

Out of this World! – Campers go on a voyage of space discovery with unique hands-on activities and amazing demonstrations that explore the sun & stars, space technology, rocket science, the atmosphere, planets and moons, and more! This enrichment is taught by the space experts from Mad Science SLC.

Yoga – Campers of all ages can participate in the relaxing experience of learning and practicing yoga with a professional kids' yoga instructor.

It's Magic! – Professional magician, Andrew Wonder, is coming to Eagle Eye to teach campers of all ages to unlock their inner magician as well as perform magic tricks. This enrichment is split into two different courses during the afternoons of week 10. One for Kindergarten – 2nd grade and the other for 3rd – 7th graders. Campers will graduate as jr. magicians by the end of the week.

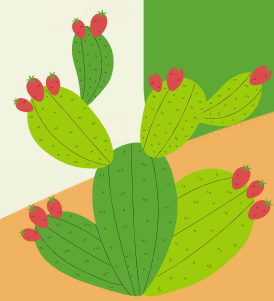

Enrichment Disclosures

All campers, kindergarteners and older, who have an interest in and ability to benefit from an enrichment course may enroll, if age-appropriate. Necessary supplies for the course will be provided by the instructor unless otherwise stated in the class description.

Enrollment

Enrollment is limited, so early registration is recommended. If requests for a course exceed available spots, applicants will be placed on a waiting list.

Payment and Refunds

Payment must be made at the beginning of each week unless paid in advance. A late fee of \$20 will be assessed if payment is not made by Wednesday. A \$30 fee will be charged for returned checks. Refunds must be requested in writing to the Accounting Office. Eagle Eye Camp reserves the right to add fees for attorney fees, court costs, collection agency fees, and commissions, and charges up to 50% of the account balance for delinquent accounts turned over for collection.

Enrichment Class Adjustments

Eagle Eye Camp reserves the right to cancel classes due to insufficient enrollment or administrative reasons. If a course is canceled, a full refund will be issued. In case of inclement weather or schedule changes with outside companies, alternate activities may be offered.

May

MON	TUE	WED	THU	FRI
20 PreK & K Art Day 1st - 7th Park Day	21 PreK & K Movie 1st - 7th Snapology	22 In-House Field Trip	23 PreK & K Snapology 1st - 7th Movie	24 PreK - 3rd Water Day 4th- 7th Roy Aquatic Center (Optional)
27 NO EAGLE EYE MEMORIAL DAY	28 LOVELAND LIVING PLANET AQUARIUM	29 CLARK PLANETARIUM	30 JHT LEONARDO	31 NINJA WAREHOUSE

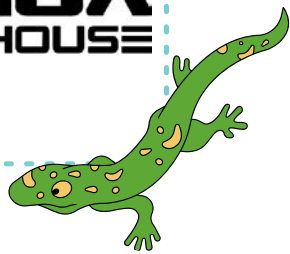
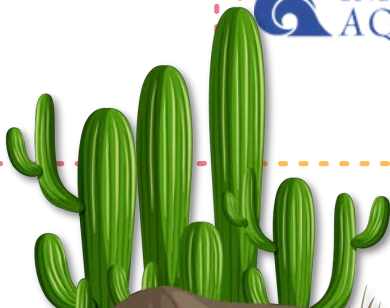

June

MON	TUE	WED	THU	FRI
3 PreK & K Art Day 1st - 7th Park Day	4 PreK & K Movie 1st - 7th Snapology	5 In-House Field Trip	6 PreK & K Snapology 1st - 7th Movie	7 PreK - 3rd Water Day 4th- 7th Roy Aquatic Center (Optional)
Enrichments: AM - Football PM - Science Mania				
10 PreK & K Art Day 1st - 7th Park Day	11 PreK & K Movie 1st - 7th Snapology	12 In-House Field Trip	13 PreK & K Snapology 1st - 7th Movie	14 PreK - 3rd Water Day 4th- 7th Roy Aquatic Center (Optional)
Enrichments: AM - Fun on the Farm PM - Amazing Art				
17 PreK & K Art Day 1st - 7th Park Day	18 PreK & K Movie 1st - 7th Snapology	19 NO EAGLE EYE JUNETEENTH	20 PreK & K Snapology 1st - 7th Movie	21 PreK - 3rd Water Day 4th- 7th Roy Aquatic Center(Optional)
Enrichments: AM - Basketball PM - Crazy Chemworks				
24 PreK & K Art Day 1st - 7th Park Day	25 PreK & K Movie 1st - 7th Snapology	26 In-House Field Trip	27 PreK & K Snapology 1st - 7th Movie	28 PreK - 3rd Water Day 4th- 7th Roy Aquatic Center (Optional)
Enrichments: AM - Gymnastics PM - Sign Language				



July/August

MON	TUE	WED	THU	FRI
1 PreK & K Art Day 1st - 7th Park Day	2 PreK & K Movie 1st - 7th Snapology	3 In-House Field Trip	4 NO EAGLE EYE INDEPENDCE DAY	5 PreK - 3rd Water Day 4th- 7th Roy Aquatic Center (Optional)
Enrichments: AM - Splish Splash PM - Waterworks				
8 PreK & K Art Day 1st - 7th Park Day	9 PreK & K Movie 1st - 7th Snapology	10 In-House Field Trip	11 PreK & K Snapology 1st - 7th Movie	12 PreK - 3rd Water Day 4th- 7th Roy Aquatic Center (Optional)
Enrichments: AM - Karate PM - Dance & Acrobatics				
15 PreK & K Art Day 1st - 7th Park Day	16 PreK & K Movie 1st - 7th Snapology	17 In-House Field Trip	18 PreK & K Snapology 1st - 7th Movie	19 PreK - 3rd Water Day 4th- 7th Roy Aquatic Center (Optional)
Enrichments: AM - Soccer PM - Out of This World				
22 PreK & K Art Day 1st - 7th Park Day	23 PreK & K Movie 1st - 7th Snapology	24 In-House Field Trip	25 PreK & K Snapology 1st - 7th Movie	26 PreK - 3rd Water Day 4th- 7th Roy Aquatic Center (Optional)
Enrichments: AM - Yoga PM - It's Magic				
29 PreK & K Art Day 1st - 7th Park Day	30 THE RUSH FUNPLEX	31 COWABLINGA BAY Water Parks	AUG 1 Lagoon	2 PreK - 3rd Water Day 4th- 7th Roy Aquatic Center (Optional)

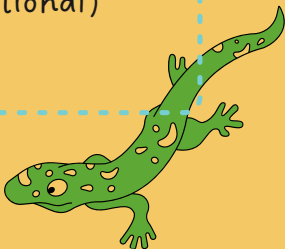
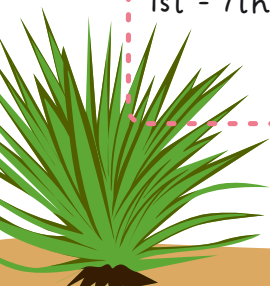

EAGLE EYE BREAKFAST & LUNCH

Eagle Eye 2024 is now proud to offer the ability to purchase camp breakfast and lunch for campers of any age. This program is similar to the purchase of school breakfast/hot lunch that most schools provide. This is in no way required and campers still have the option of bringing their packed meals like in years past.

Purchasing breakfast & and lunch can be completed in three ways:

1. First, a weekly order sheet will be sent out every Monday for the following week (e.g. the order sheet for the week of May 20th will be sent out on Monday, May 13th.) This allows parents/guardians to select their camper's chosen meal(s), and that week's total will be charged to their account. The order sheet will expire on the Wednesday after it is sent out.
2. Second, parents/guardians have the option of placing an order for that day the morning of, at the drop-off station. Breakfast orders will close at 8:30 am and lunch orders will close at 9:05 am when the drop-off station closes. Orders placed this way **MUST** be paid for on-site at the time the order is placed (cash, cards, and checks are accepted).
3. An additional option has been added to your child's campsite profile where "all summer" breakfast, lunch, & and breakfast + lunch packages are available for purchase. These packages are offered at a discounted rate and allow your camper to get the chosen meal(s) every day of summer camp!



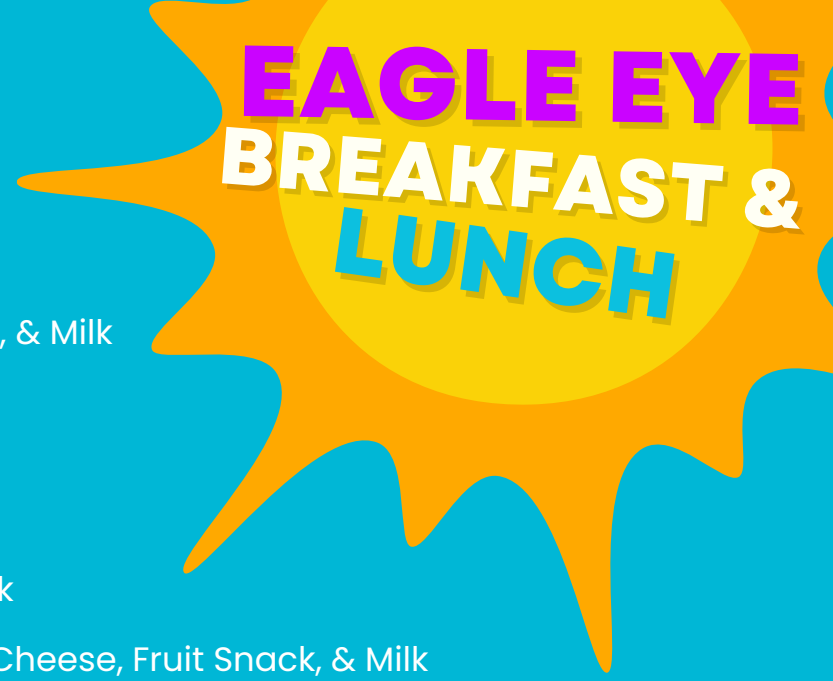

MONDAY

BREAKFAST French Toast, Fruit, & Juice/Milk

LUNCH Chicken Nuggets, Mac & Cheese, & Milk

TUESDAY

BREAKFAST Cereal, Yogurt, Fruit, & Juice/Milk

LUNCH Turkey Sandwich, Chips, String Cheese, Fruit Snack, & Milk

WEDNESDAY

BREAKFAST Chocolate Chip Pancakes, Fruit, & Juice/Milk

LUNCH Cheese Quesadilla, Celery, Fruit, & Milk

THURSDAY

BREAKFAST Eggs, Toast, sausage, & Juice/Milk

LUNCH Pigs in a Blanket, Carrots, Fruit Snack, & Milk

FRIDAY

BREAKFAST Waffles, Fruit, & Juice/Milk

LUNCH Pizza (2 slices), Celery, & Juice/Milk

**\$600 BREAKFAST & LUNCH
ALL SUMMER**

BREAKFAST PACKAGE \$300

LUNCH PACKAGE \$300

MEALS \$6 EACH



BEFORE & AFTER CARE

Before and after care is available to campers. Parents are responsible for dropping off and picking up campers at the designated times.

Before-care is available from 6:00–8:30 am, and after-care is available from 5:00–6:00 pm. Campers must be picked up promptly by 6:00 pm. Late pickups will incur a **fee of \$1 per minute**.

During before and after care, campers will be supervised by our staff and will have the opportunity to participate in a variety of activities. However, please note that before and after care is not a part of our regular summer camp program and may not include all of the same activities or amenities.

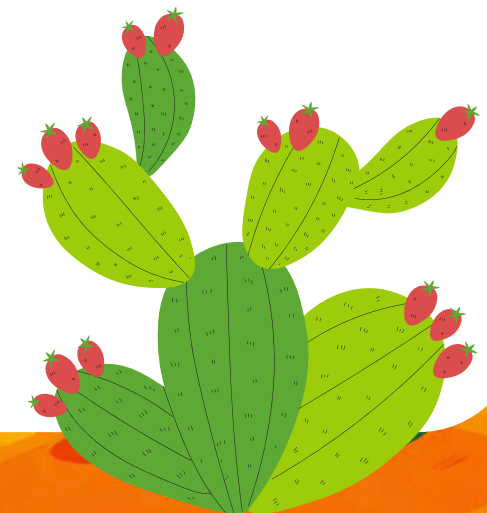

FIND YOUR PERFECT PACKAGE:



DAY CAMP ONLY

\$1,900 ALL 11 WEEKS

\$200 WEEKLY

\$165 M|W|F

\$120 T|TH



DAY CAMP

+1 WEEKLY ENRICHMENT

\$2,450 ALL 11 WEEKS

\$250 WEEKLY

\$220 M|W|F

\$200 T|TH



DAY CAMP

+2 WEEKLY ENRICHMENTS

\$2,700 ALL 11 WEEKS

\$300 WEEKLY

\$270 M|W|F

\$250 T|TH

Disclosures:

- There is a \$95, one-time registration fee, per camper.
- Enrichments are \$75 if purchased a la carte.
- Field trip fees may vary and are listed on the calendar of events.
- All summer packages must be paid in full by May 17th.
- Upon registration, an FAQ sheet with additional important info will be sent to each family.
- If you need to withdraw from a week of camp or class, you must inform the office no later than the Wednesday before the canceled week. Failure to do so will result in being charged the full amount for that week.

ONLY \$3,300

Complete **11-week**
camp experience **with**
lunch and breakfast.

YOUR PATH TO NEARLY FREE CHRISTIAN EDUCATION STARTS HERE!



Attend Layton Christian Academy with a Utah Fits All Scholarship!

Scholarships available for K-12th

Elementary Academic Year Tuition with Utah Fits All

\$8,500 LCA Tuition
-\$8,000 Utah Fits All Scholarship

\$500 Remaining Tuition
\$495 General Fees

\$995* Per Academic Year

Secondary Academic Year Tuition with Utah Fits All

\$8,750 LCA Tuition
-\$8,000 Utah Fits All Scholarship

\$750 Remaining Tuition
\$895 General Fees

\$1,645* Per Academic Year

****Don't let finances stop you from having
your child attend LCA, talk to our
admissions team if you have addiitonal
financial needs.***

Why LCA:

- Comprehensive Academic Programs
- Christian-Based Education
- Wide Range of Extracurricular Activities
- Proven Track Record for Over 30 Years
- Learn more at lcaeagle.org

What to do:



Pre-Apply UFA



Apply to LCA

1. Pre-Apply for the Utah Fits All Scholarship

Make sure to select LCA and you will now stay informed with the latest news about when the 2024-2025 applications are open.

2. Apply to LCA

Complete our fast and easy online application process. This will help us determine class placement, number of teachers, and resources needed for the upcoming school year.

3. Connect with Admissions

Our Director of Admissions, Mrs. Angie Justice, would love to connect with you, provide a tour of campus, and answer any of your questions: angie.justice@lcaeagle.org

4. Apply for the Utah Fits All Scholarship

Applications for the \$8,000, per student scholarship will only be open between February 28th and April 15th, 2024!

